

PLAY 4

Design Play 4-1  
Akari Misono

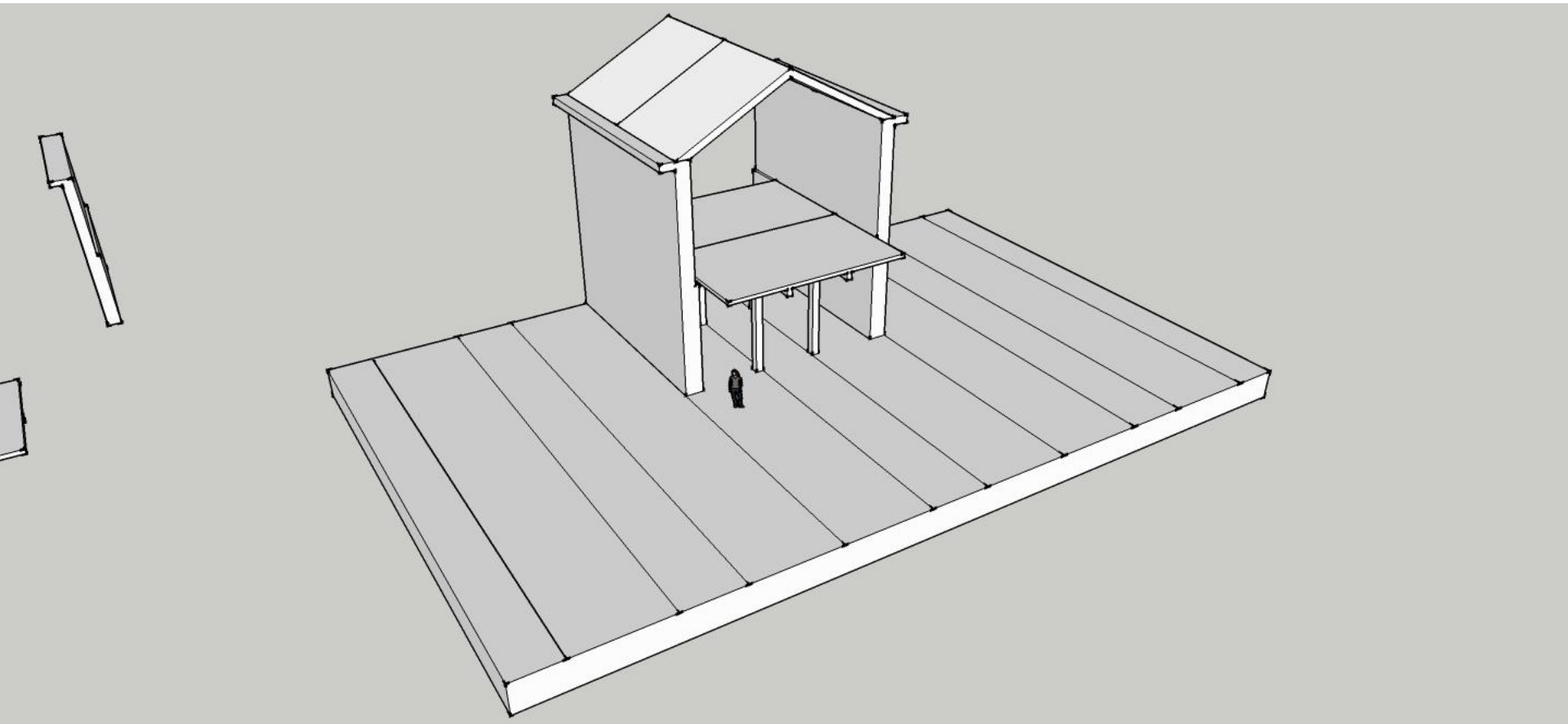

Design Play 4-1  
Akari Misono

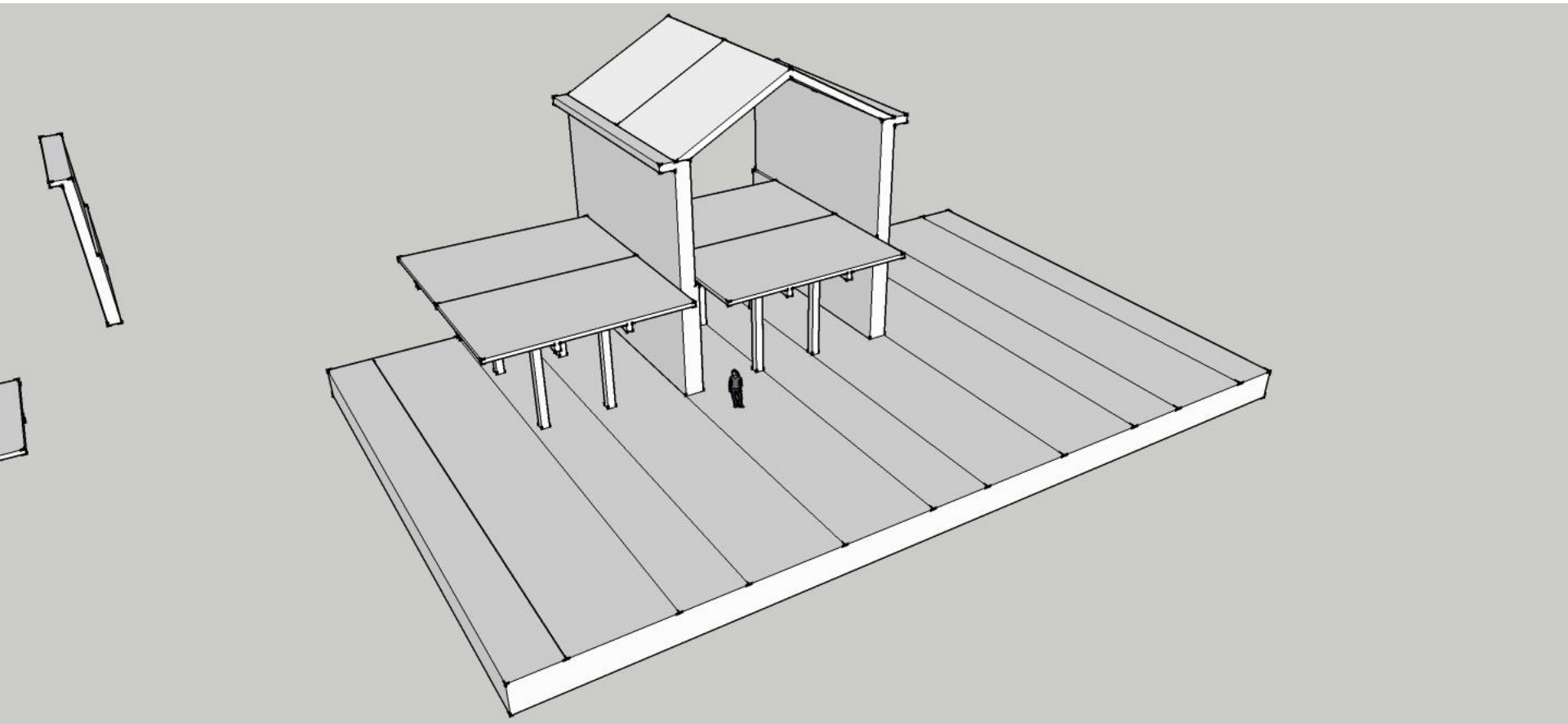

Your comments: Expand the floor

Design Play 4-1  
Akari Misono

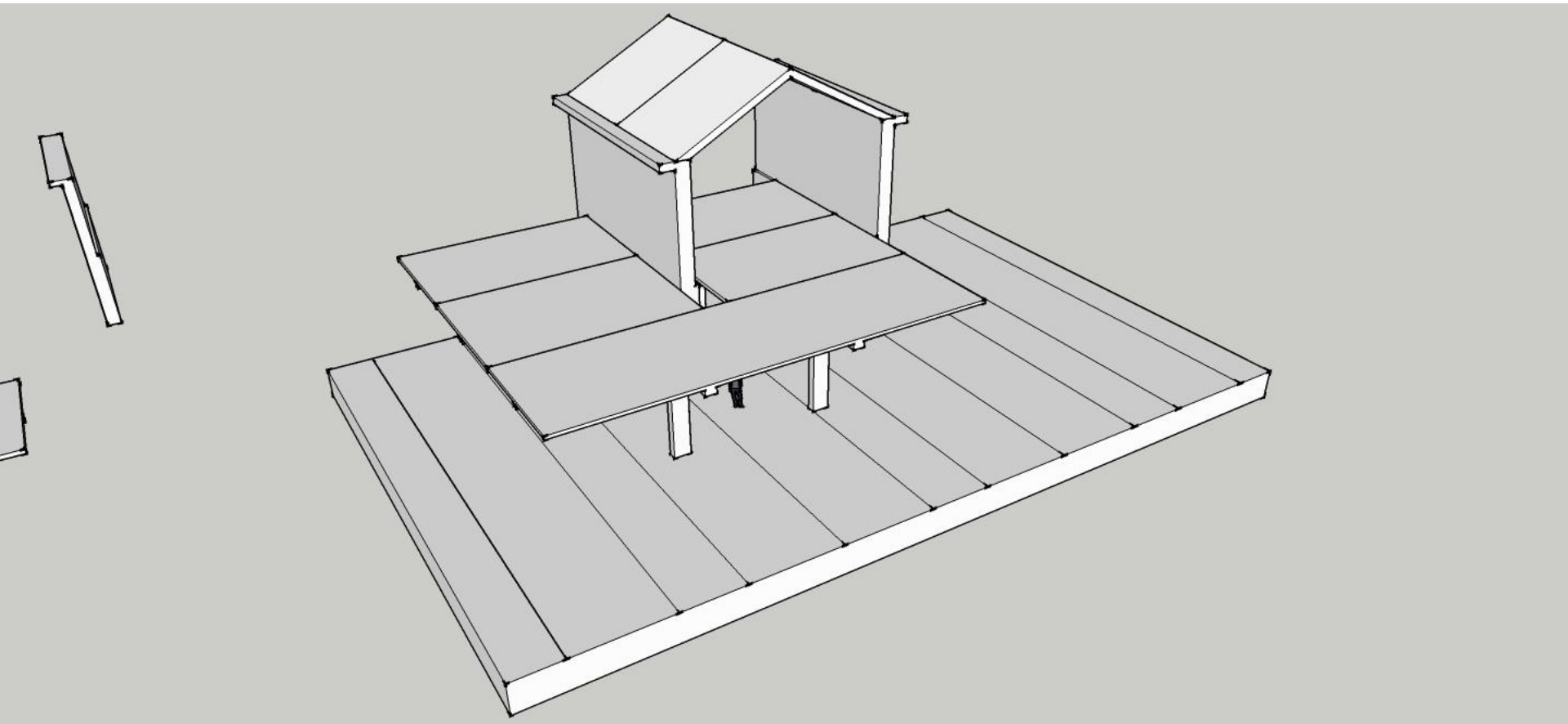

Your comments: Expand the floor

Design Play 4-1  
Akari Misono

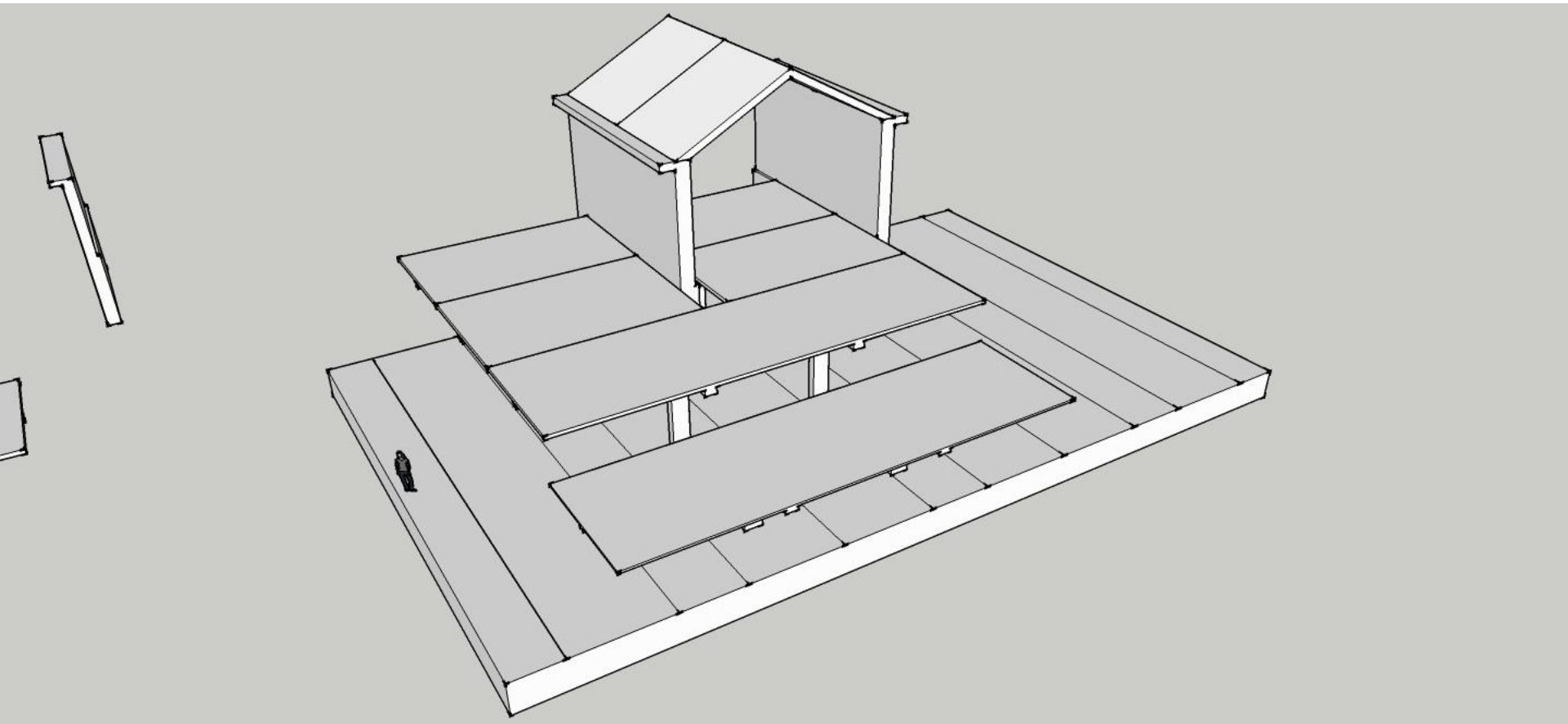

Your comments: Add a step

Design Play 4-1  
Akari Misono

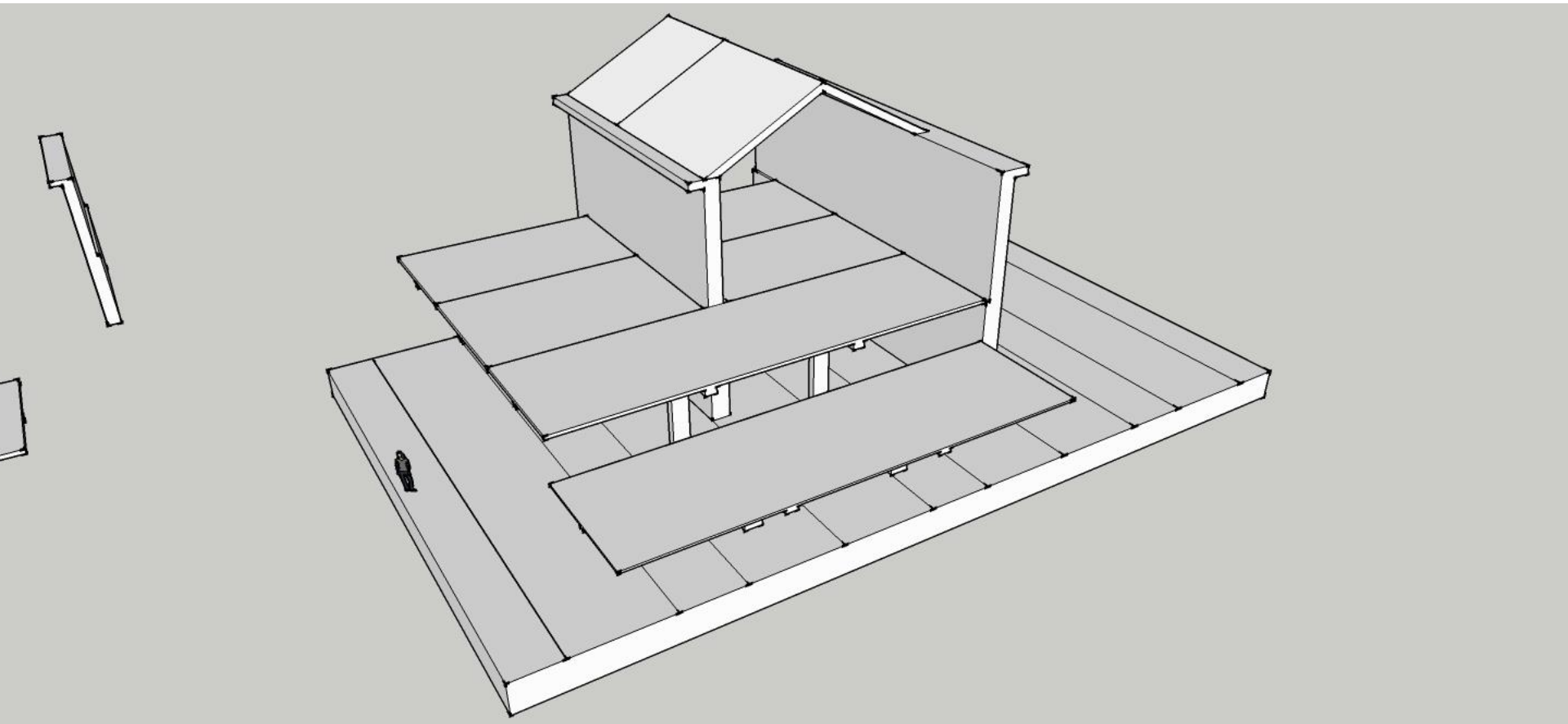

Design Play 4-1  
Akari Misono

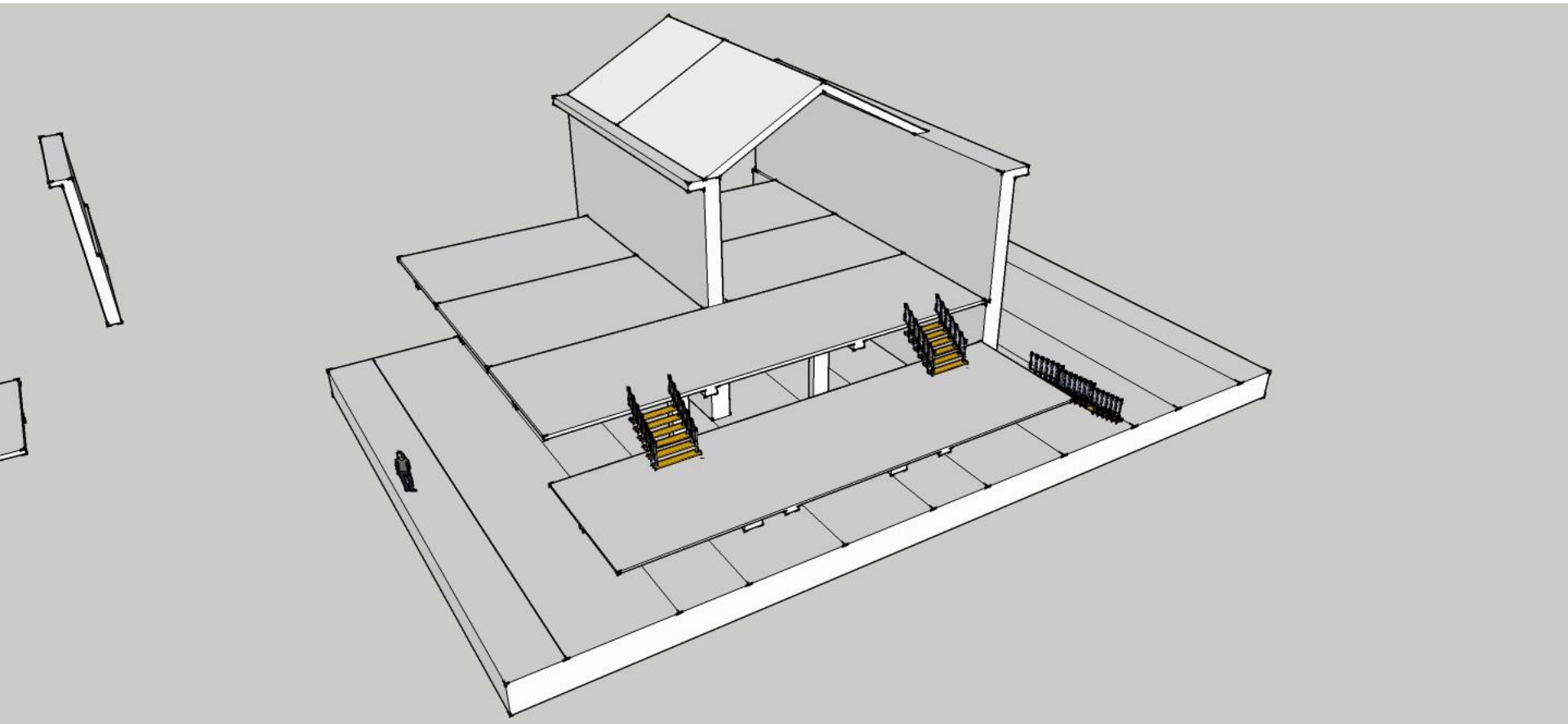

Design Play 4-1  
Akari Misono

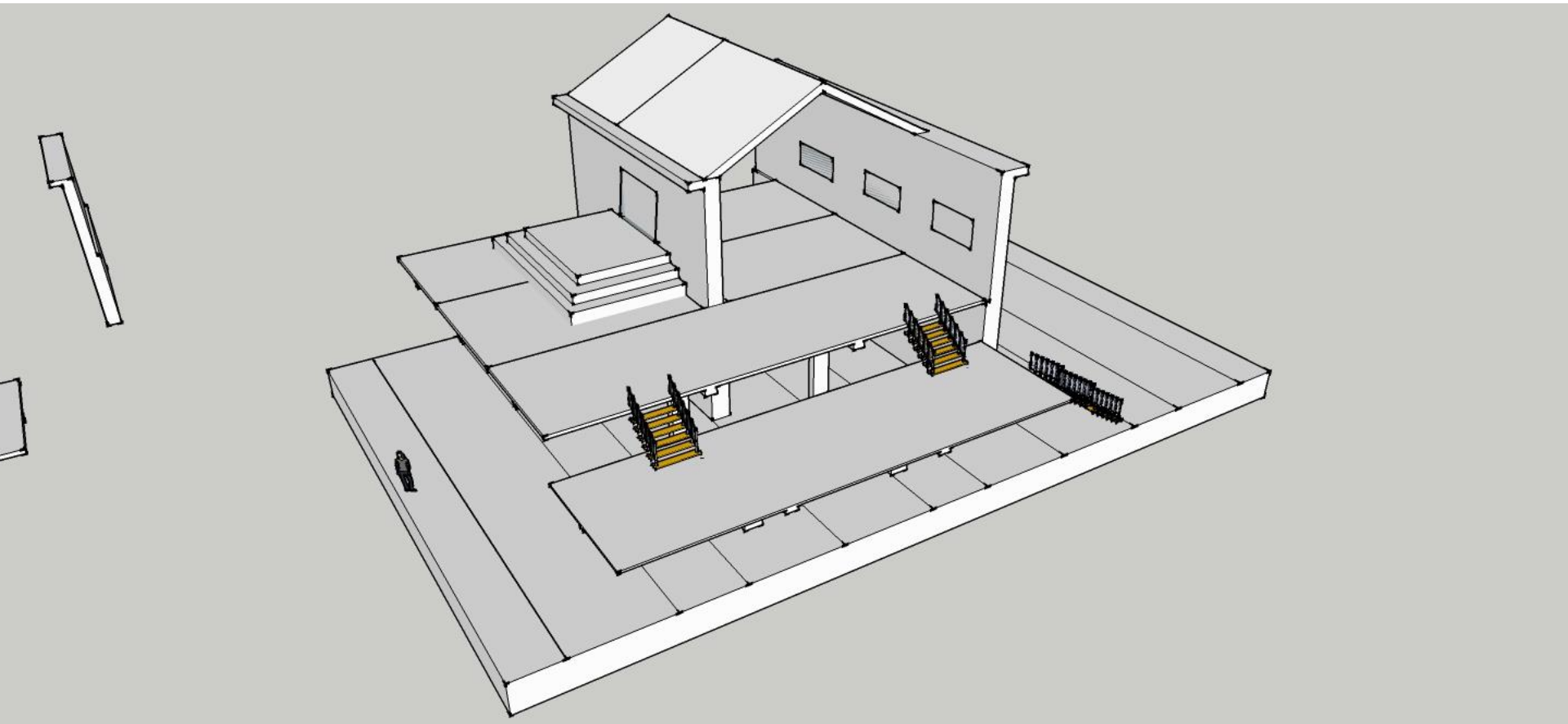

Your comments: Put a outside stage



Design Play 4-1  
Akari Misono

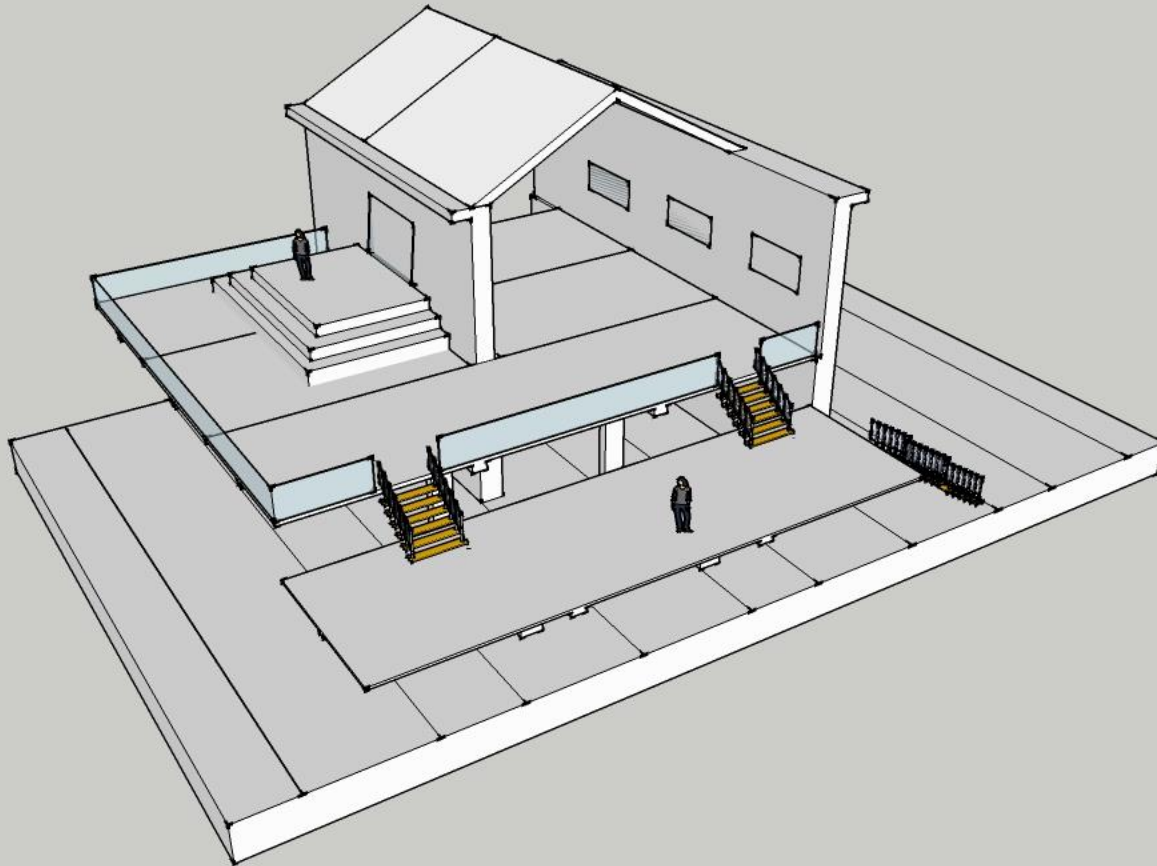

Design Play 4-2  
Akari Misono

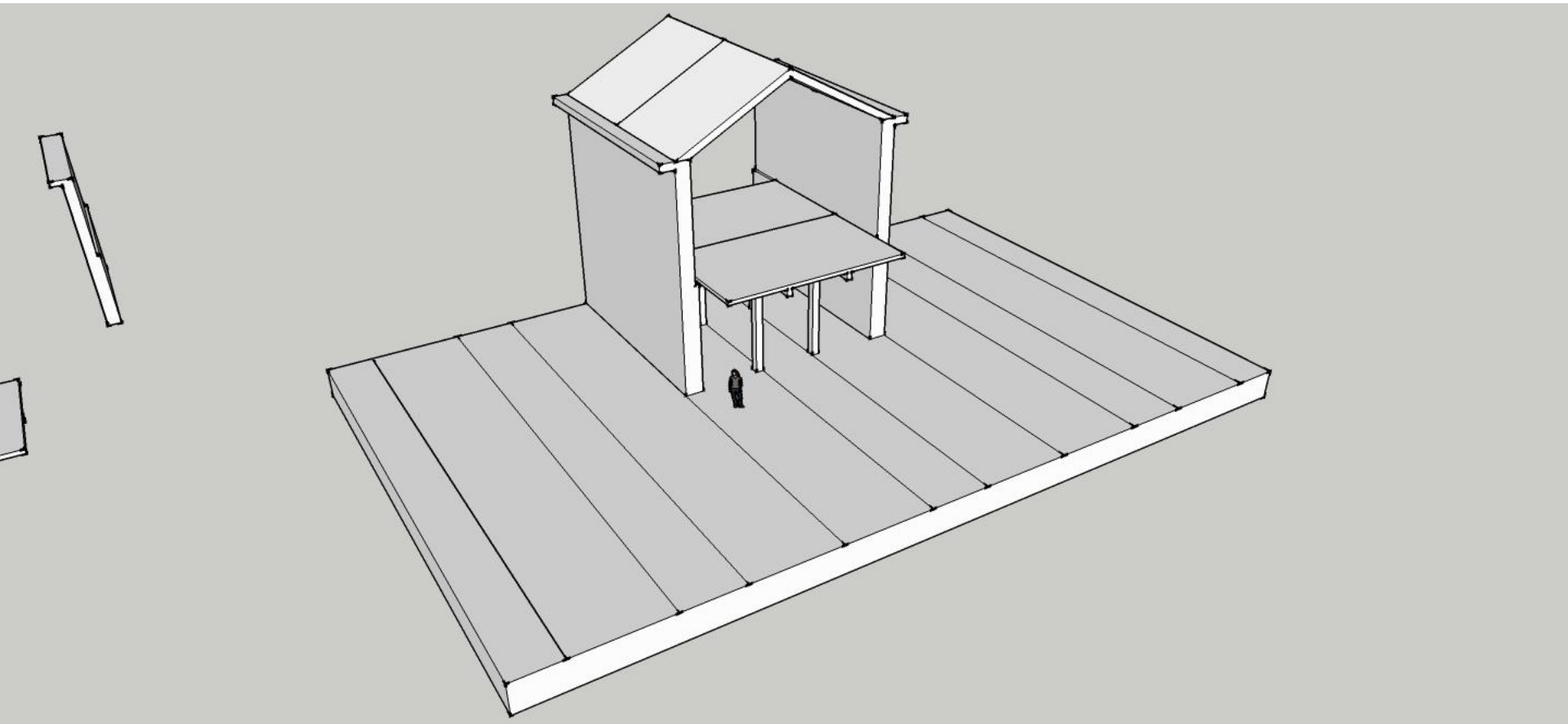

Design Play 4-2  
Akari Misono

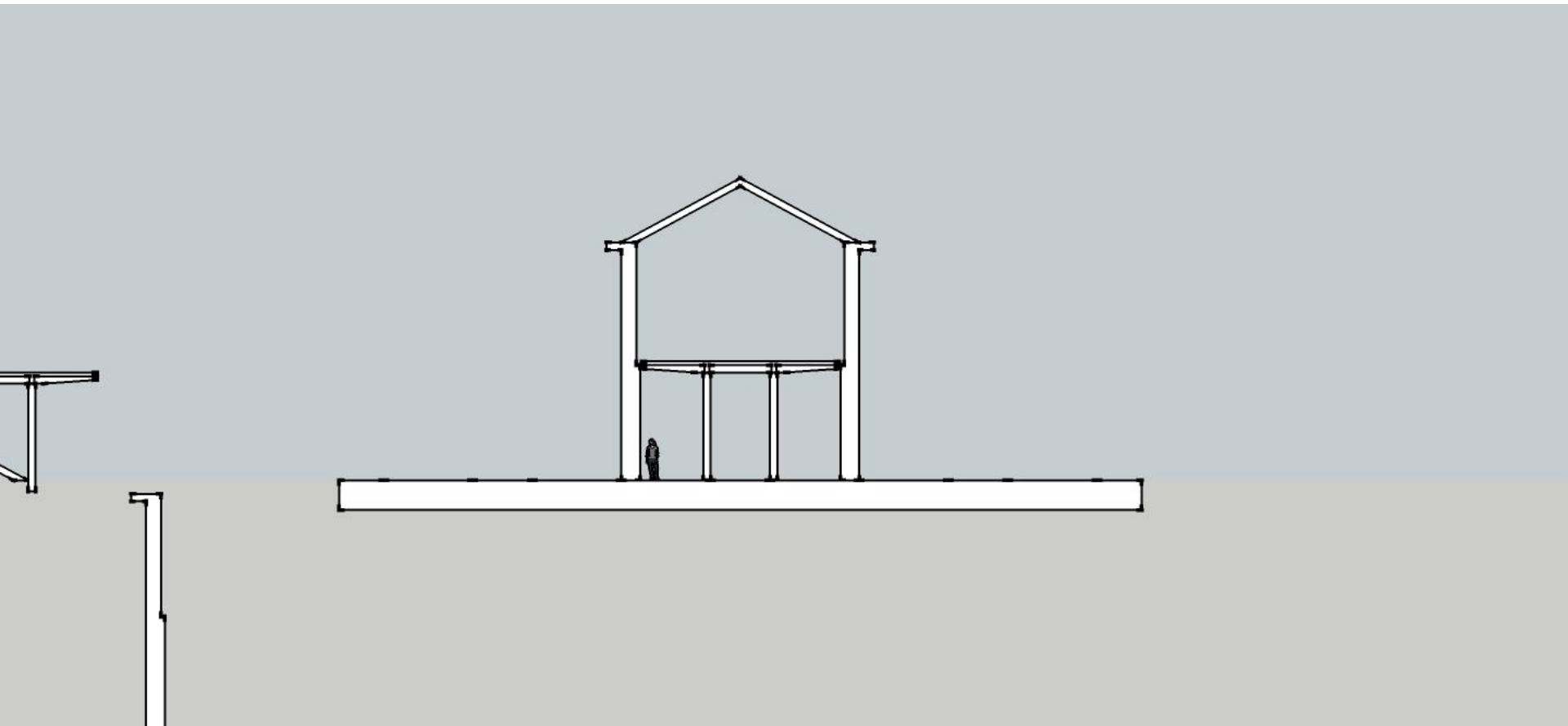

Design Play 4-2  
Akari Misono

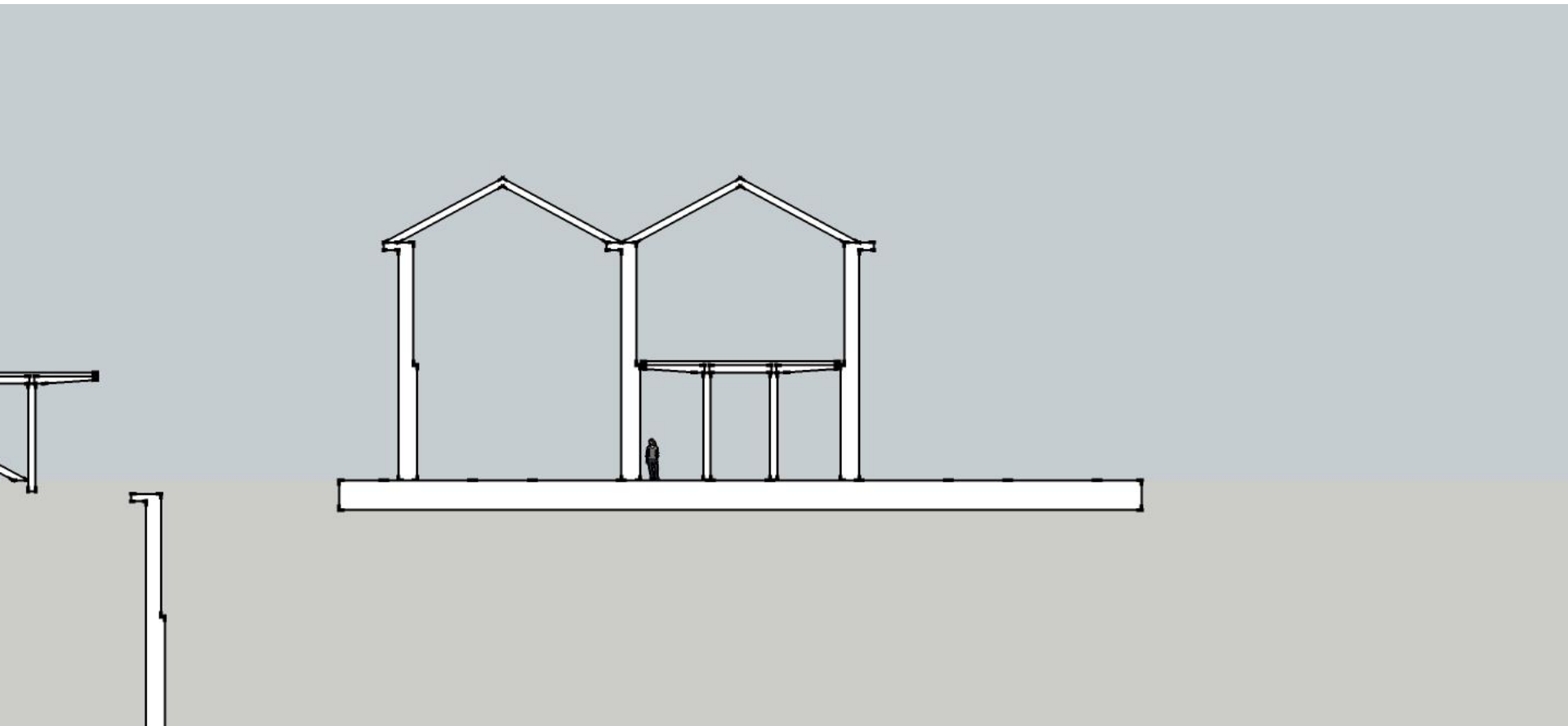

Your comments: Add the same object

Design Play 4-2  
Akari Misono

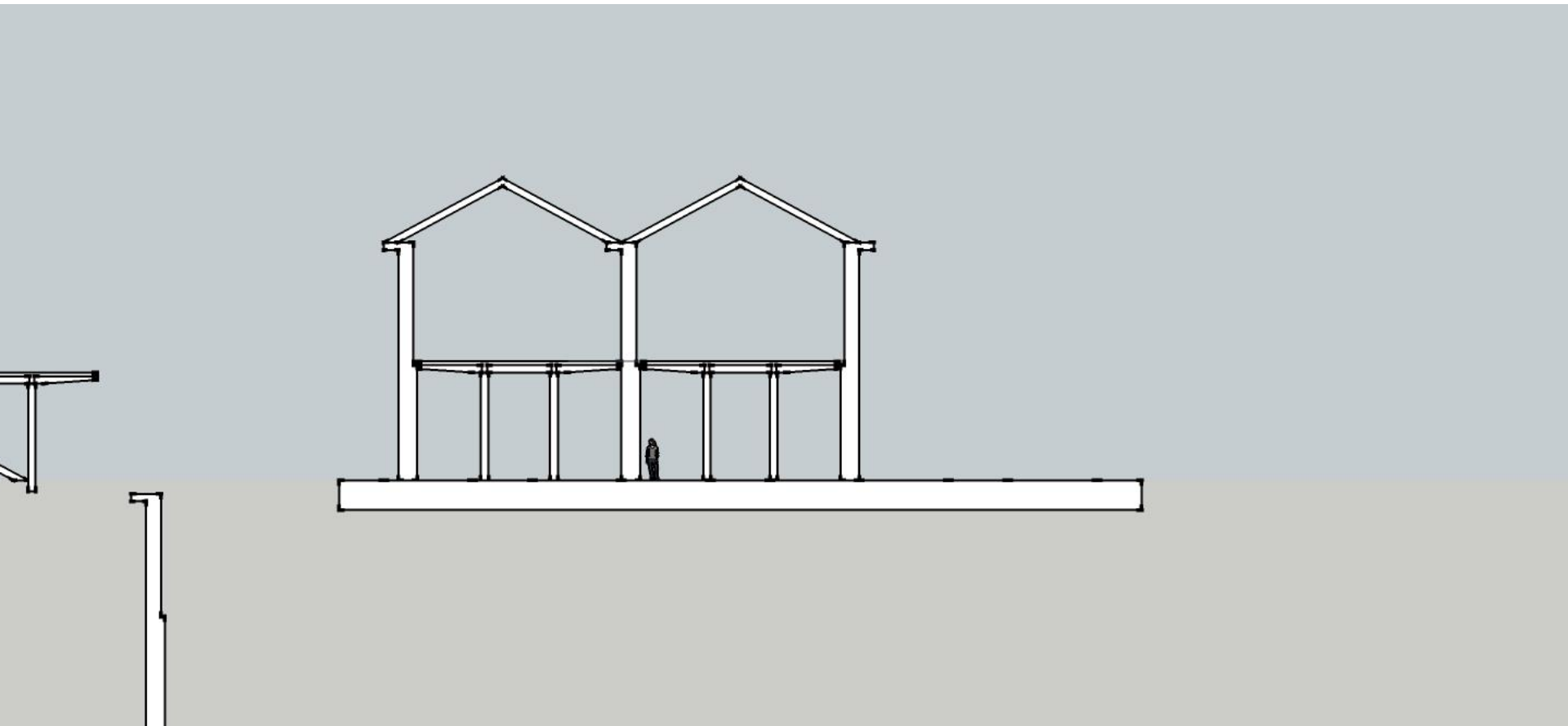

Your comments: Add the same object

Design Play 4-2  
Akari Misono

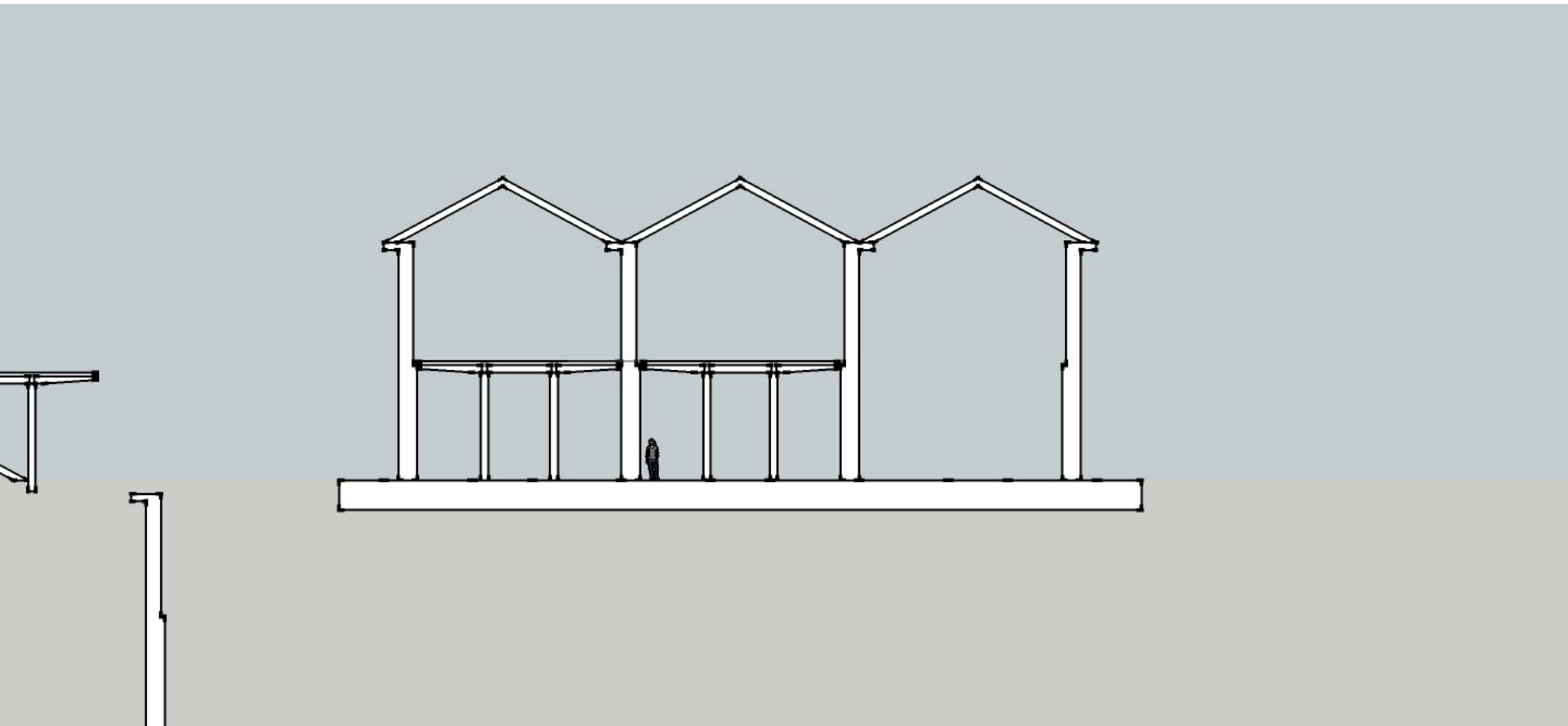

Your comments: Add the same object

Design Play 4-2  
Akari Misono

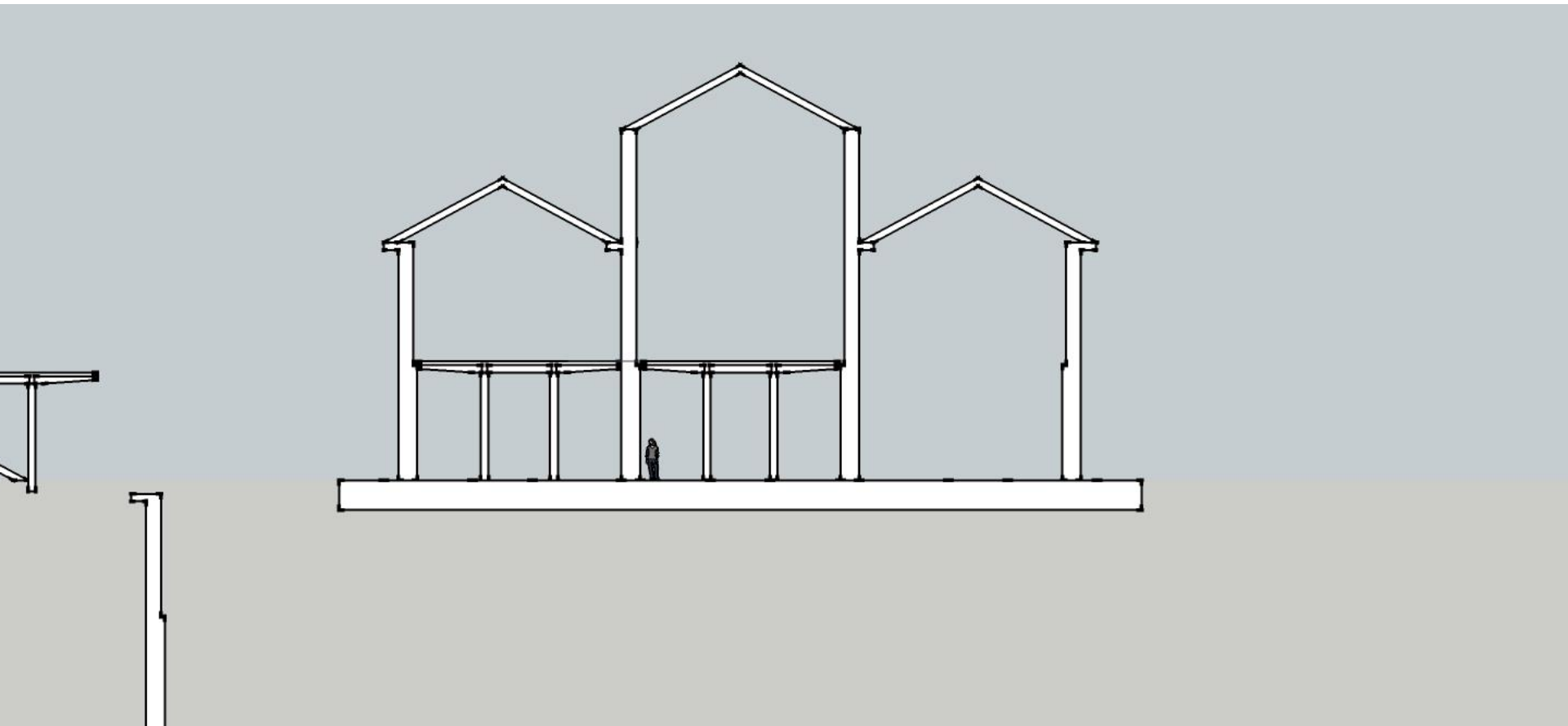

Your comments: Higher space

Design Play 4-2  
Akari Misono



Your comments: Make the step floor



Design Play 4-2  
Akari Misono



Your comments: Make the step floor

Design Play 4-2  
Akari Misono

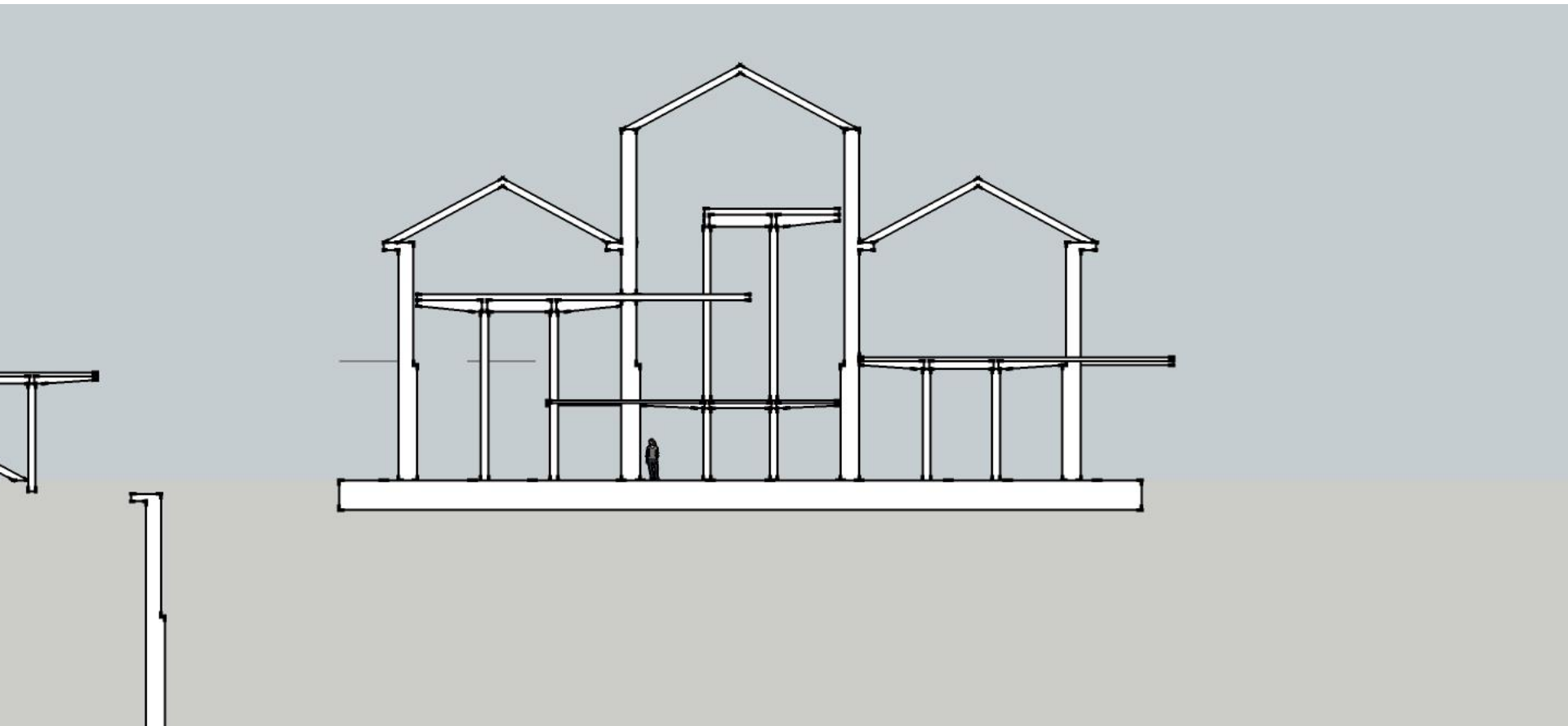

Your comments: Expand the flooe

Design Play 4-2  
Akari Misono

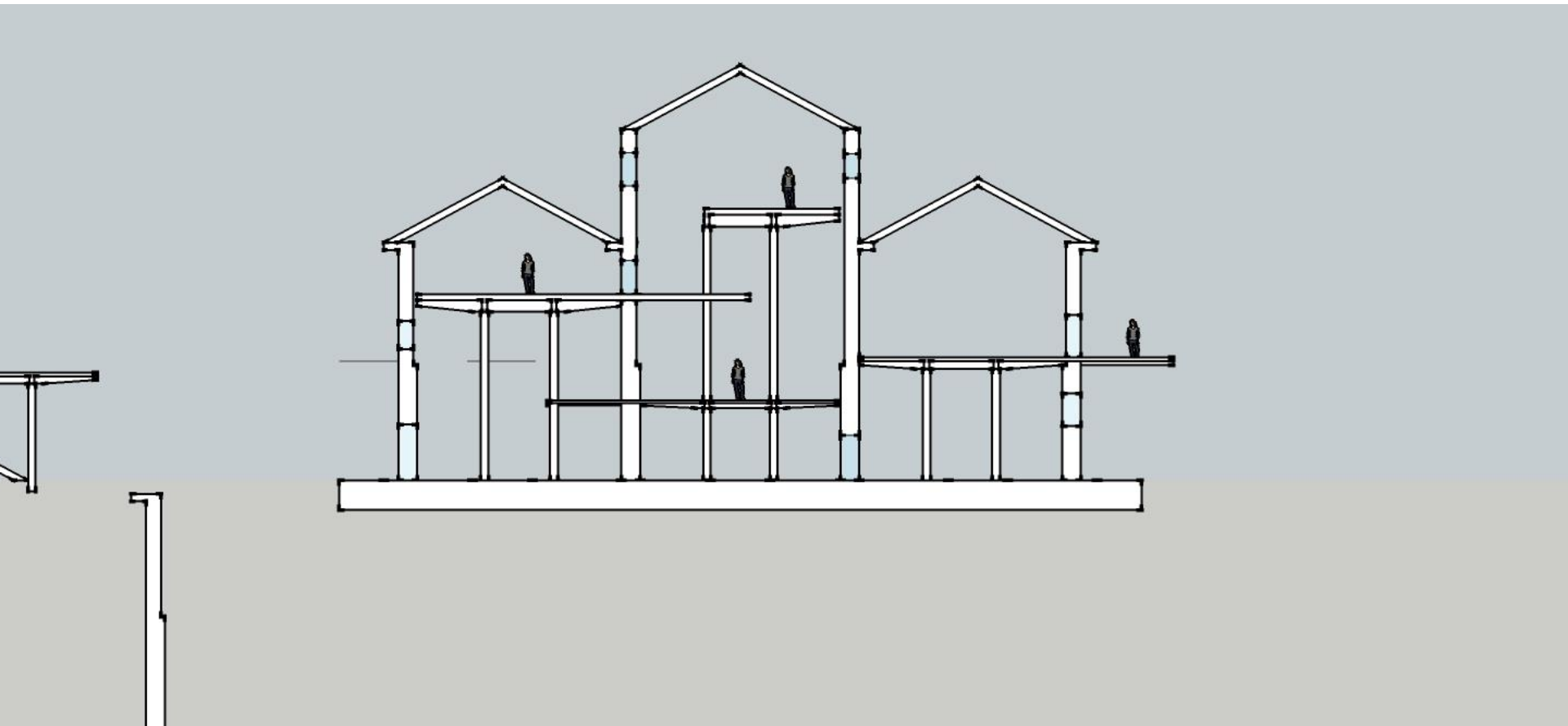

Design Play 4-1

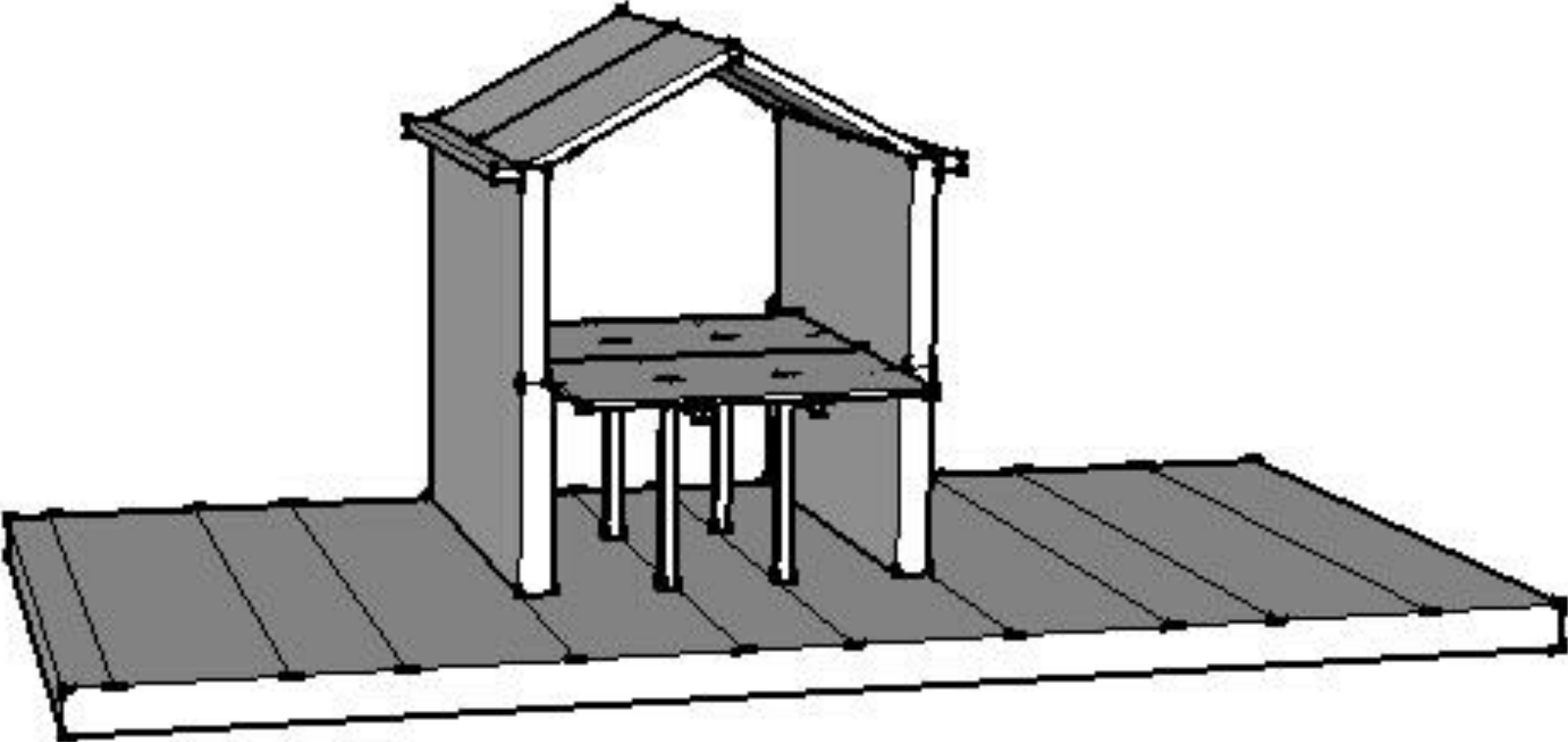

## Design Play 4-1

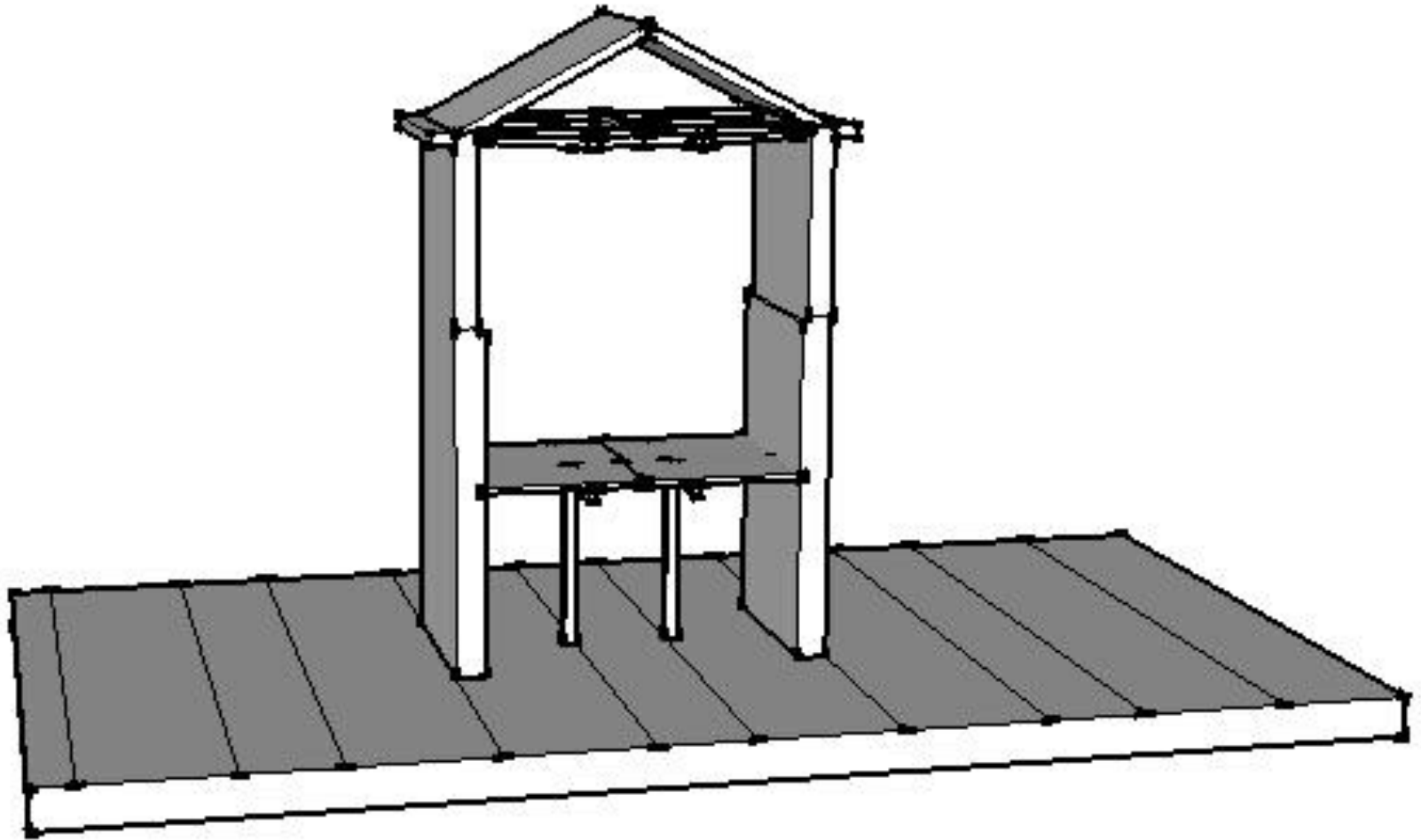

## Design Play 4-1

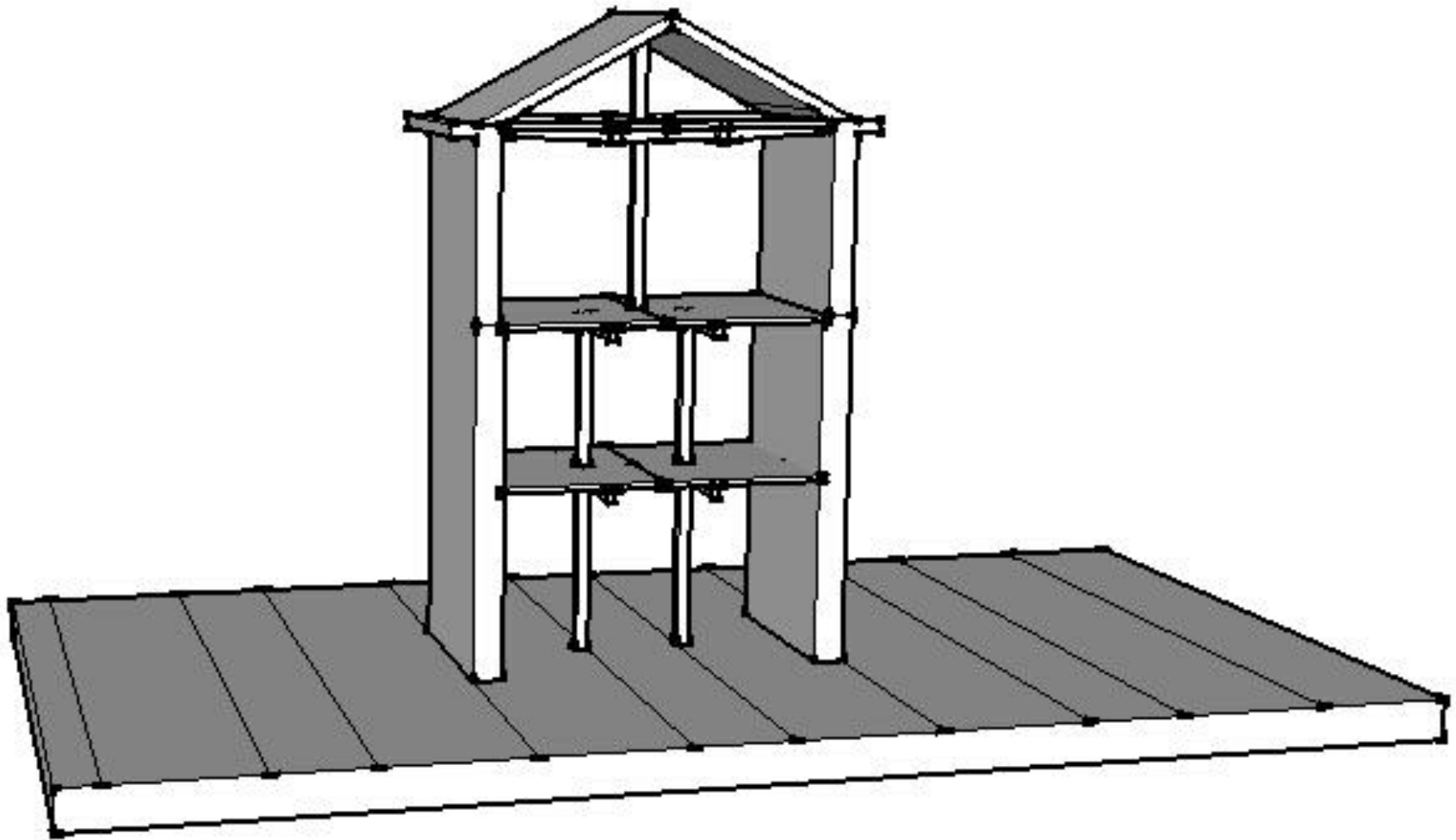

Design Play 4-1

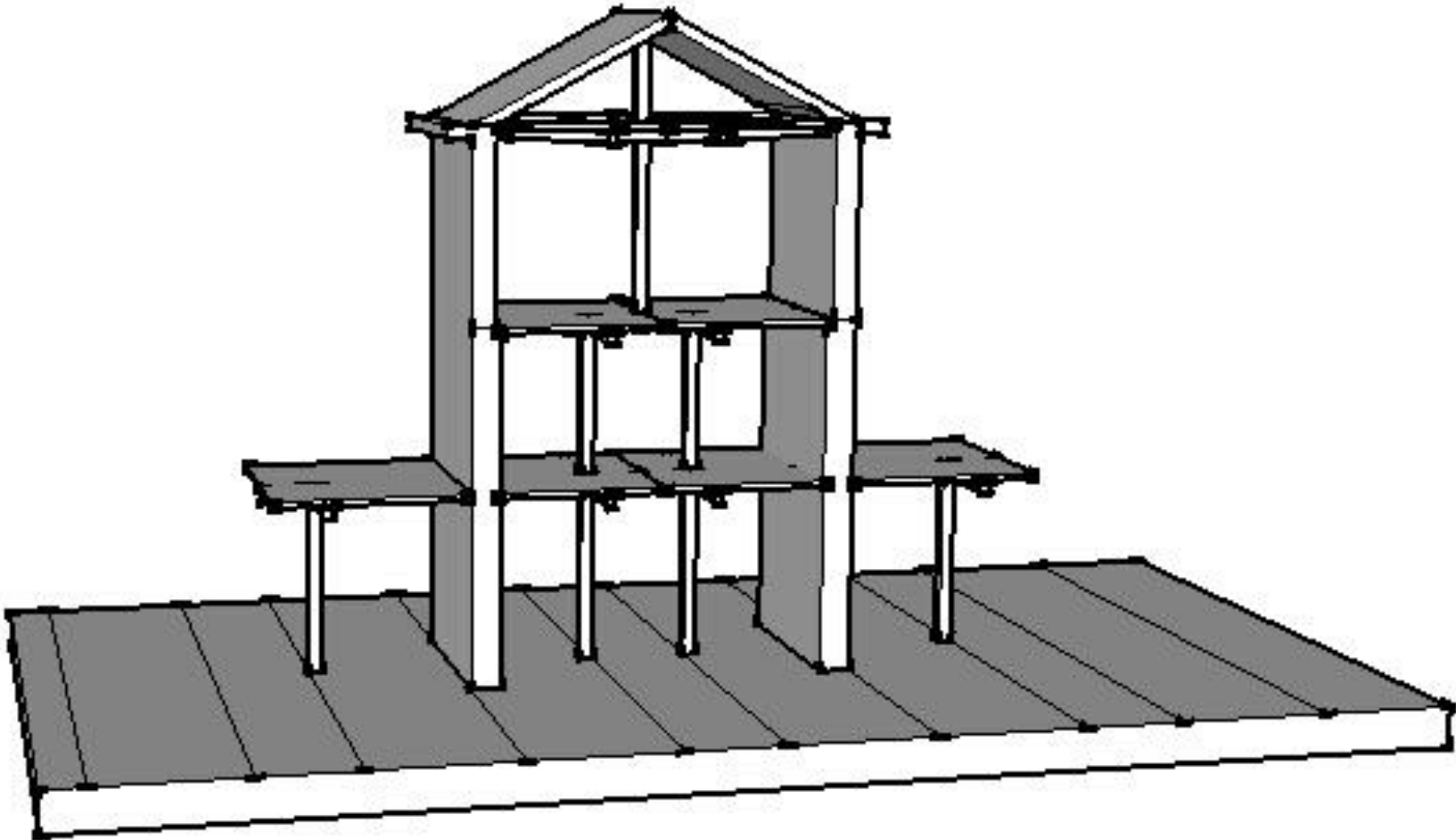

## Design Play 4-1

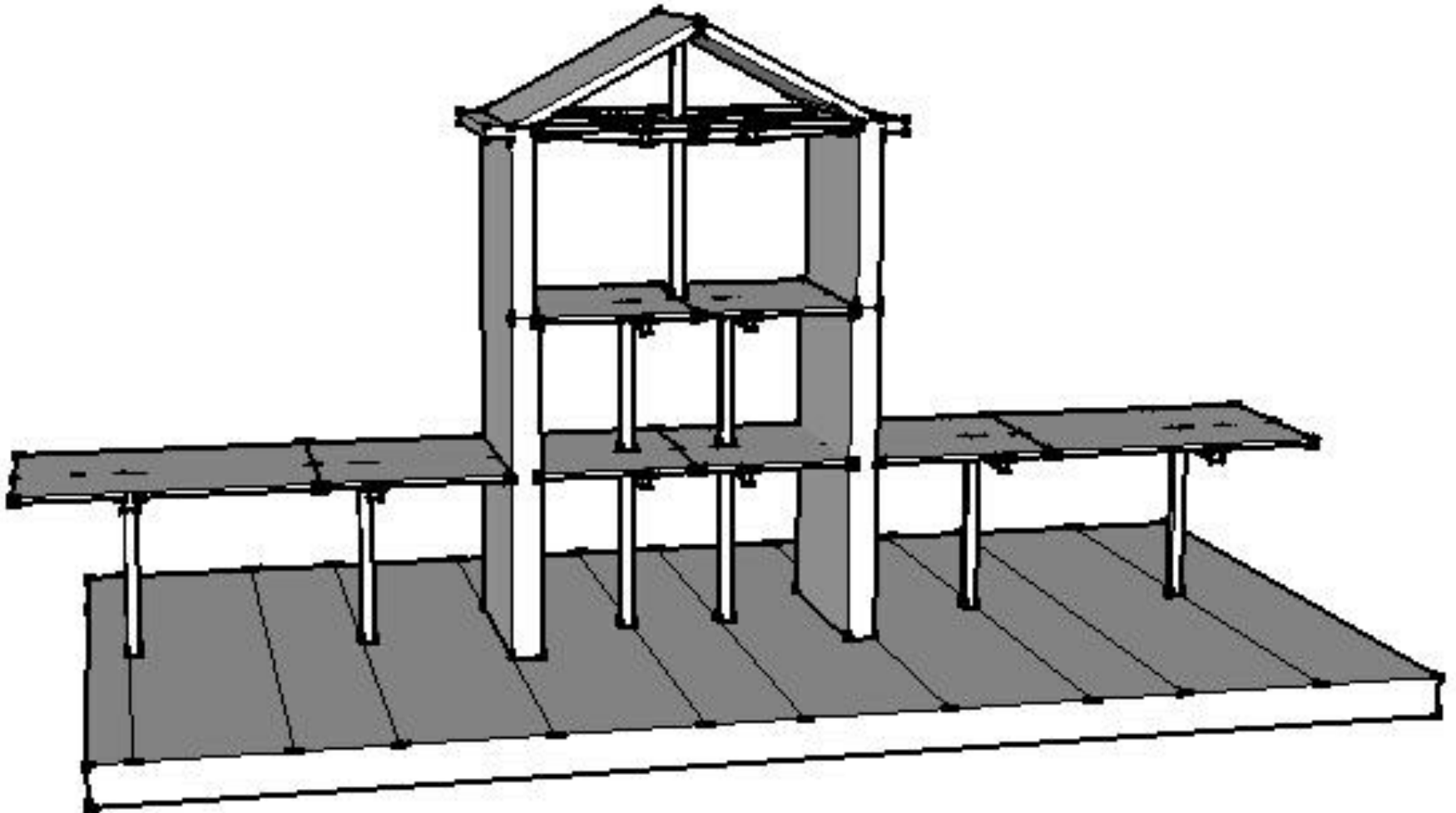



Design Play 4-1

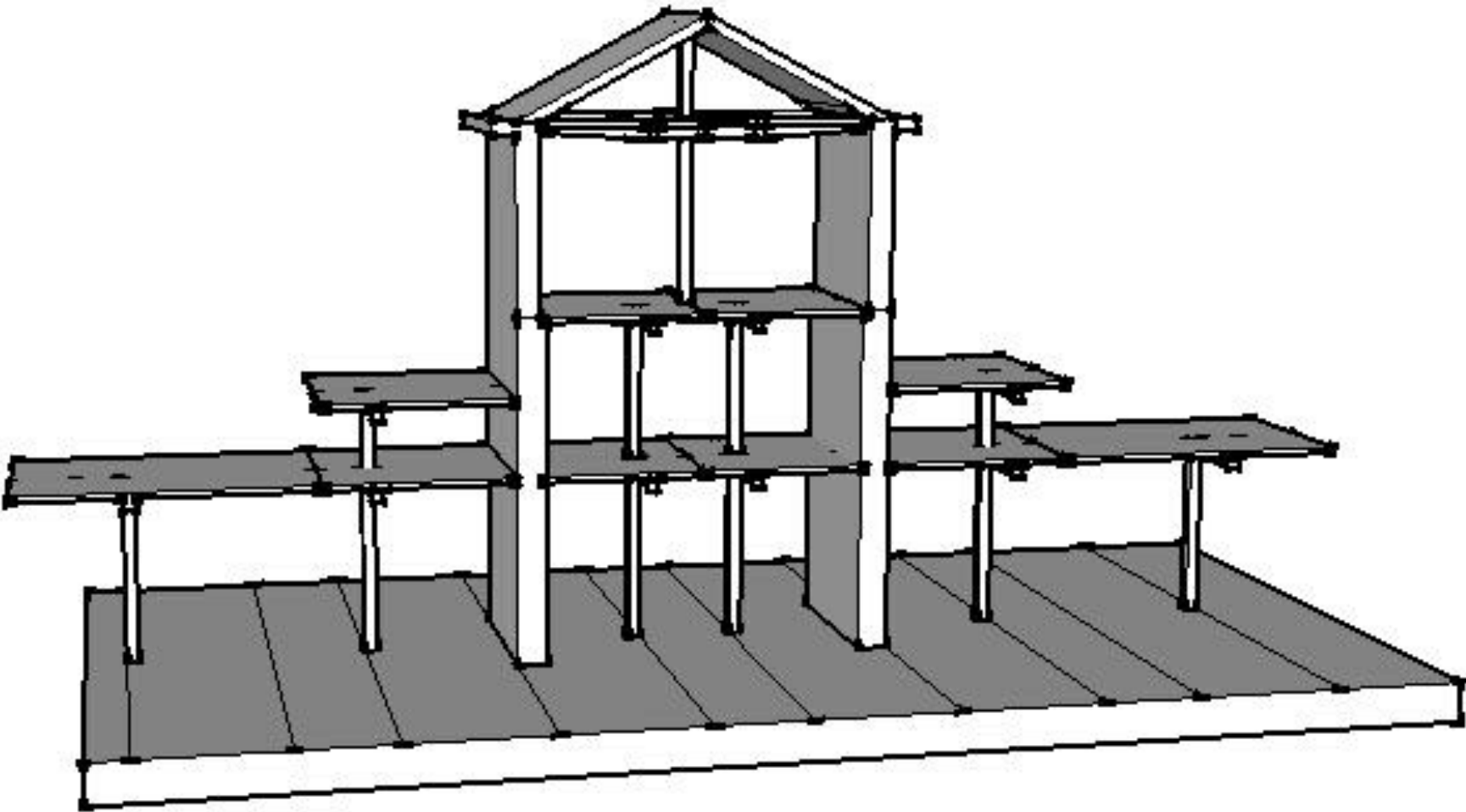

## Design Play 4-1

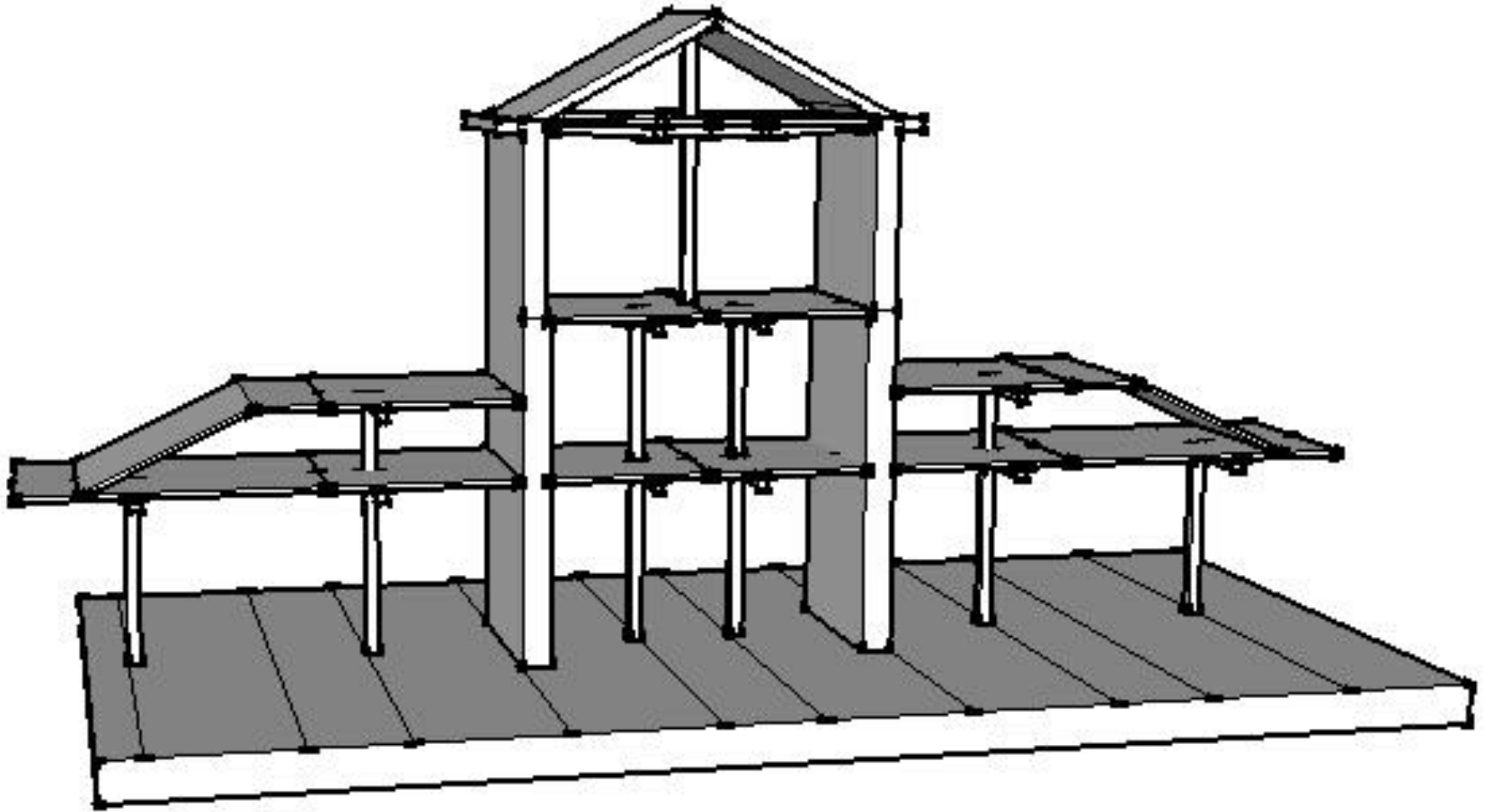

## Design Play 4-1

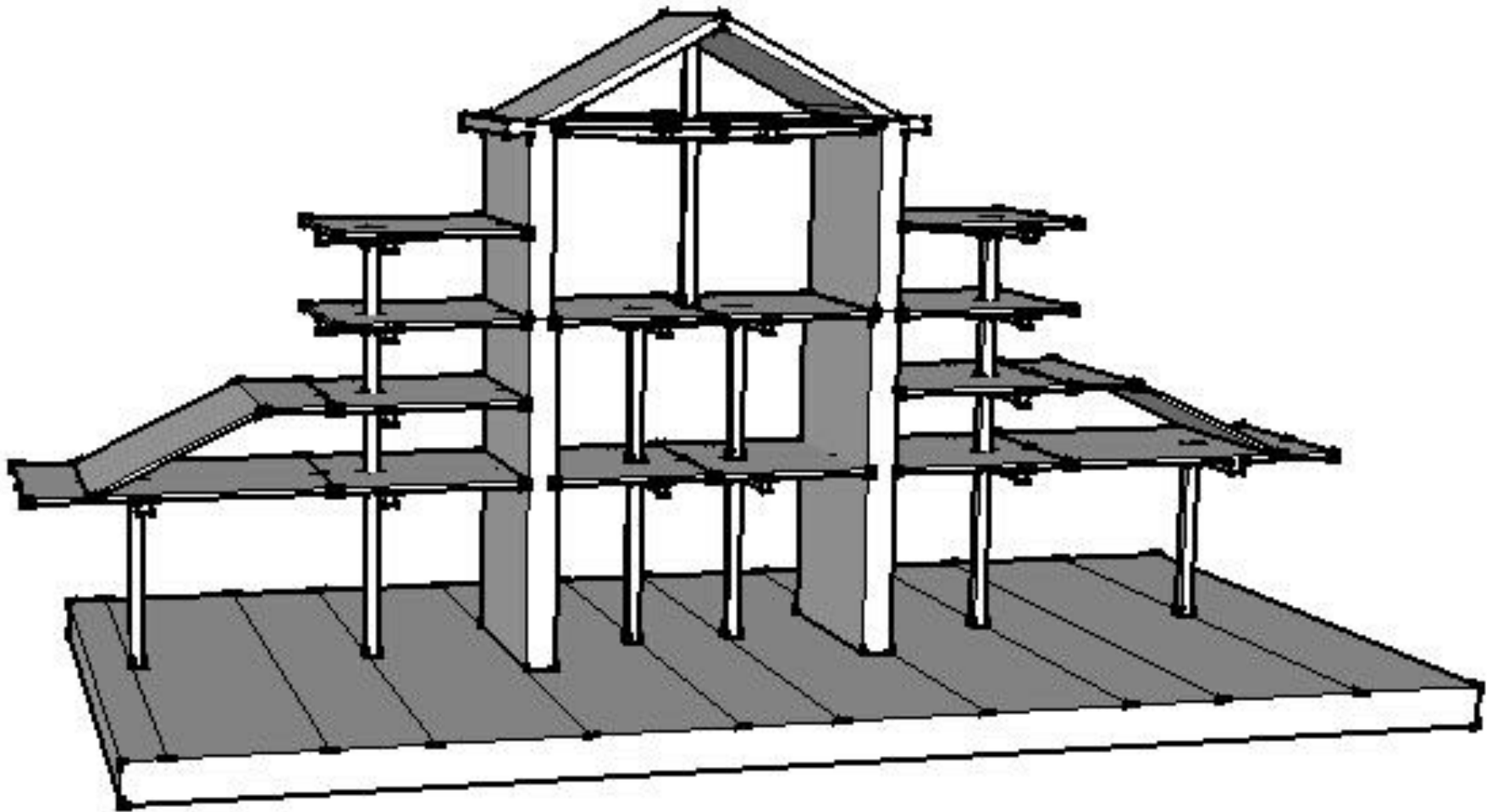

## Design Play 4-1

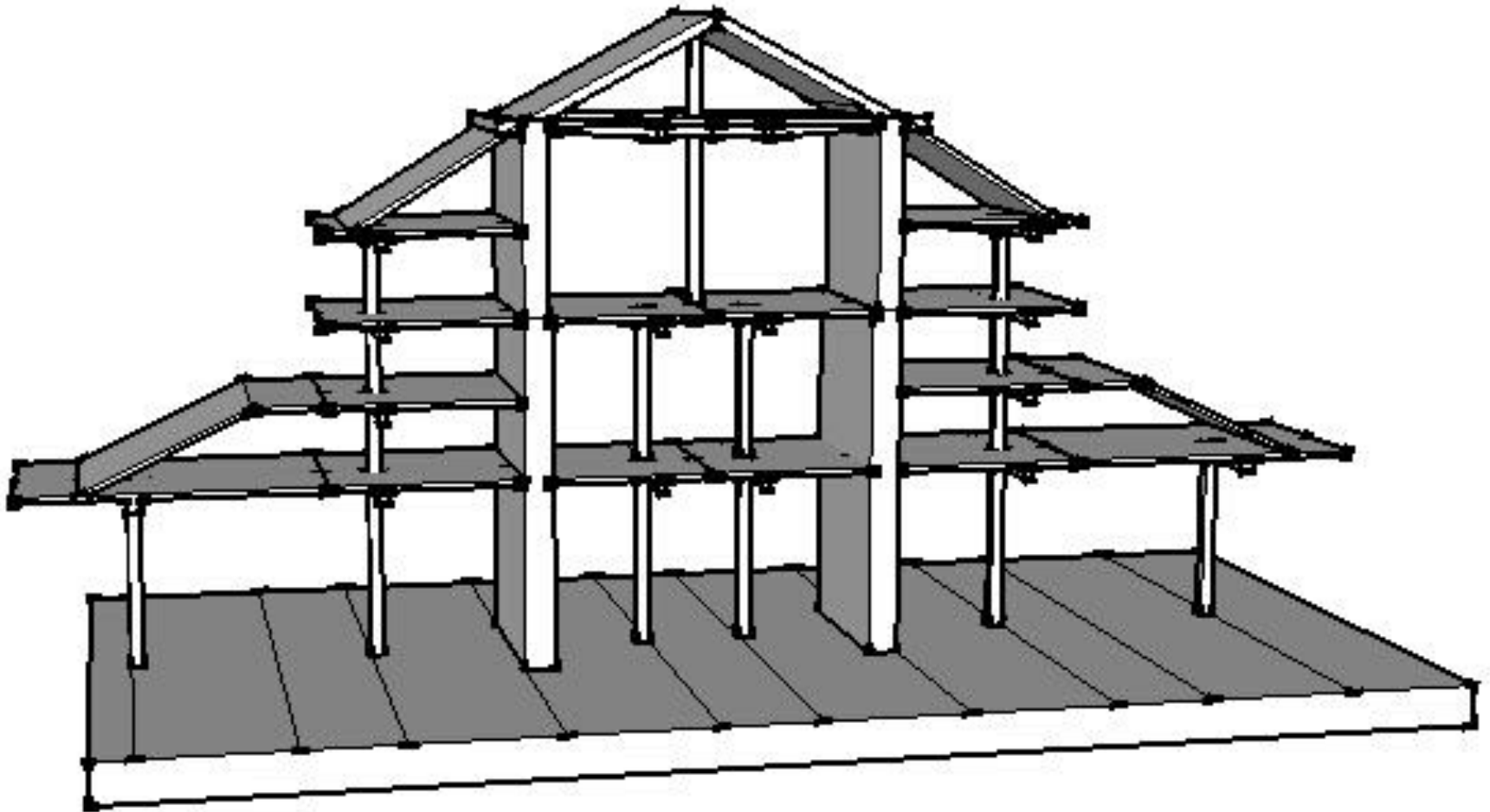

## Design Play 4-1

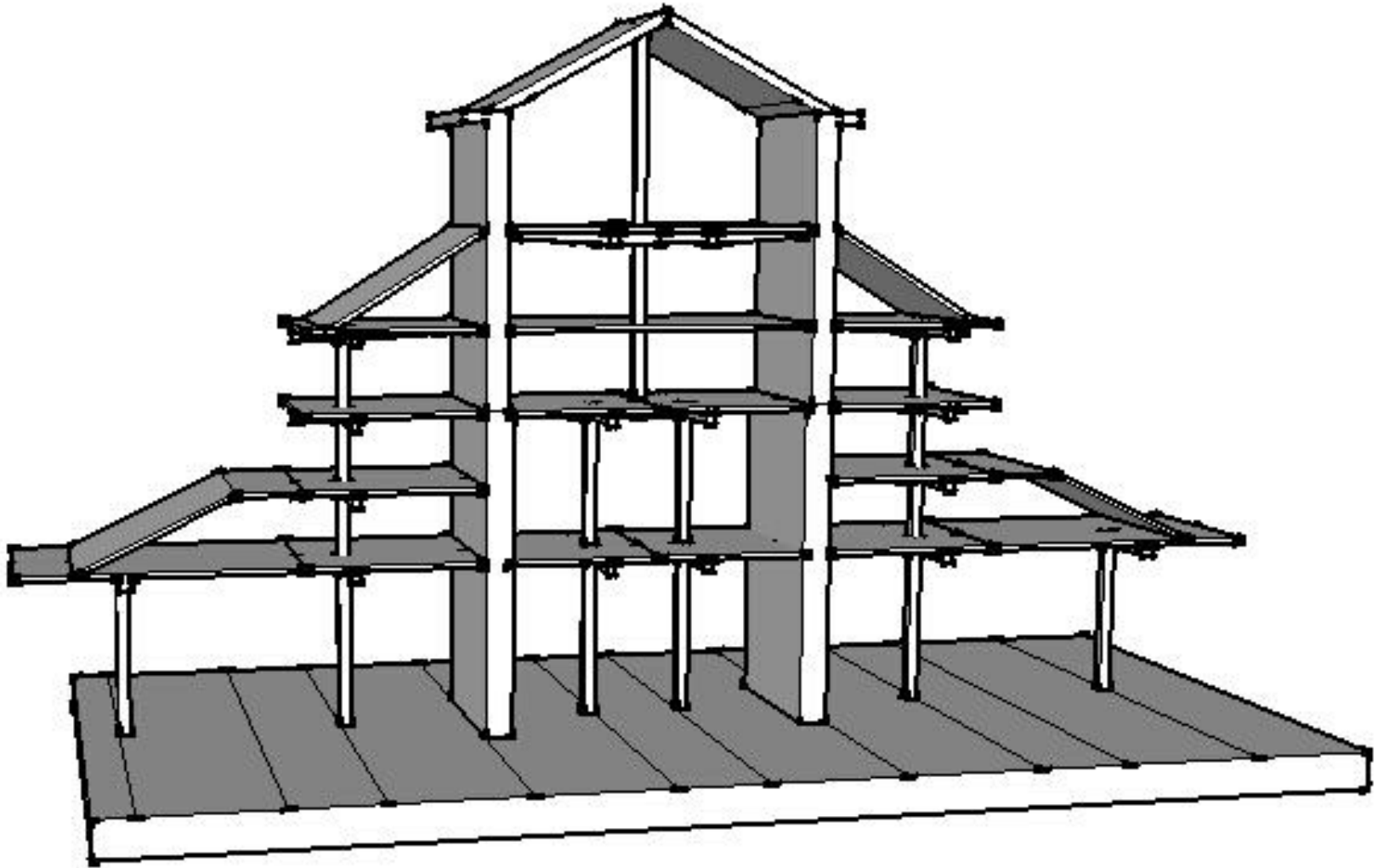

Design Play 4-2

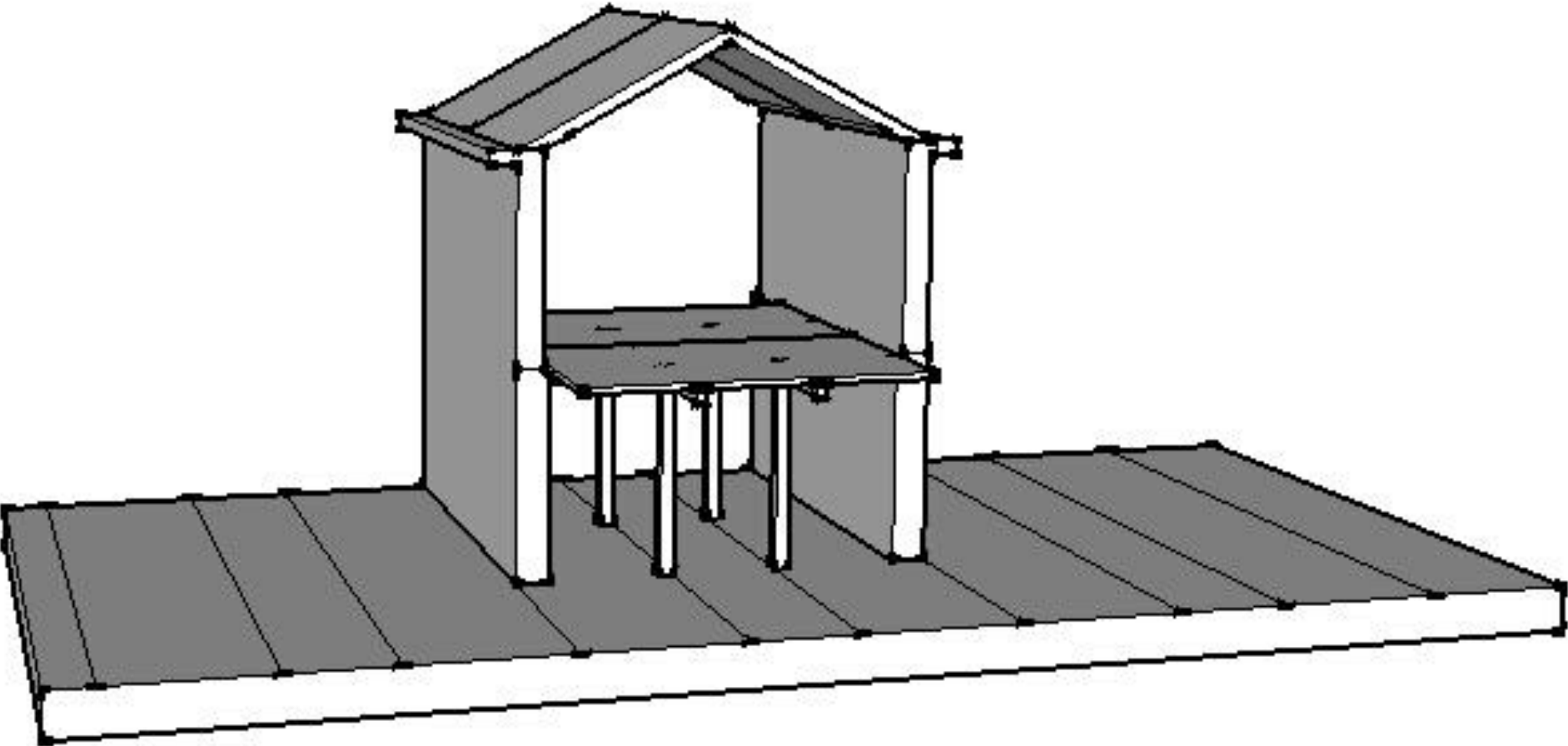

Design Play 4-2

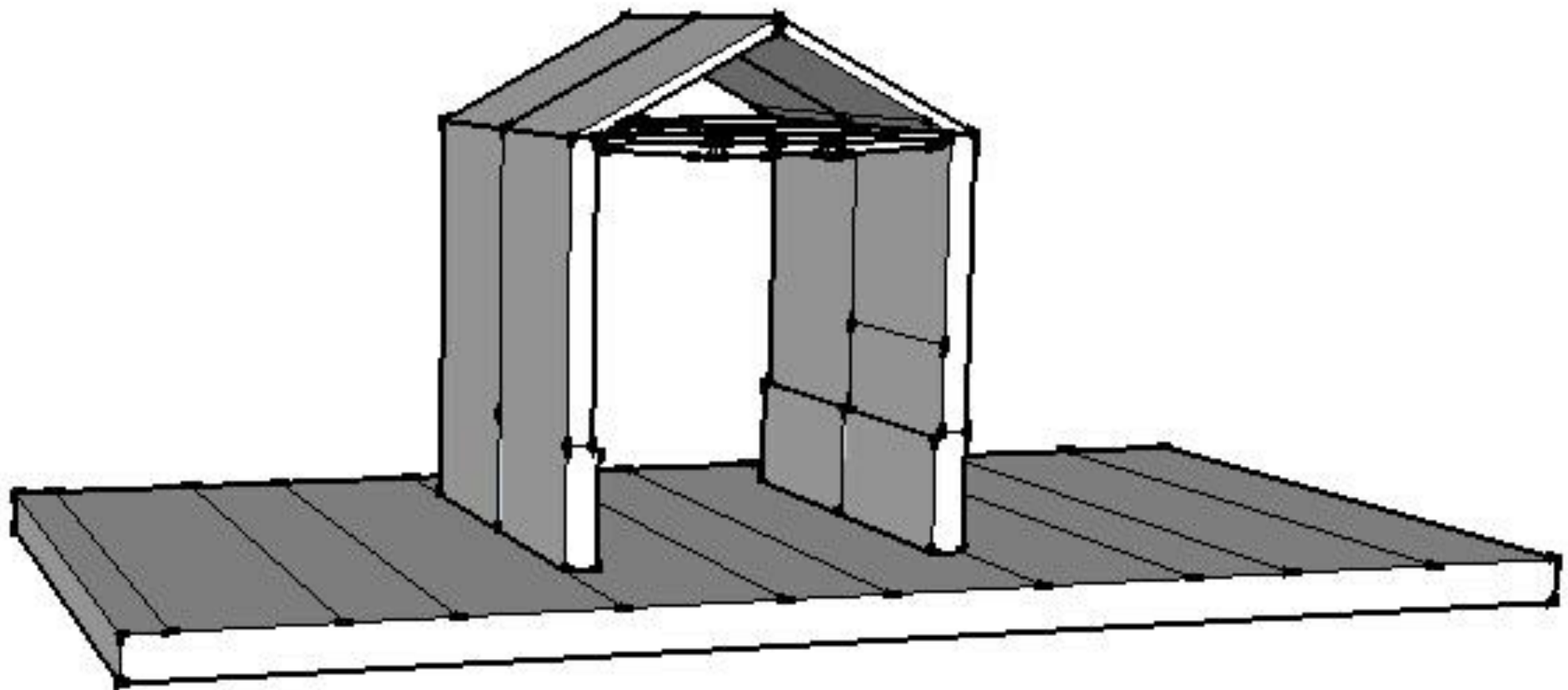

Design Play 4-2

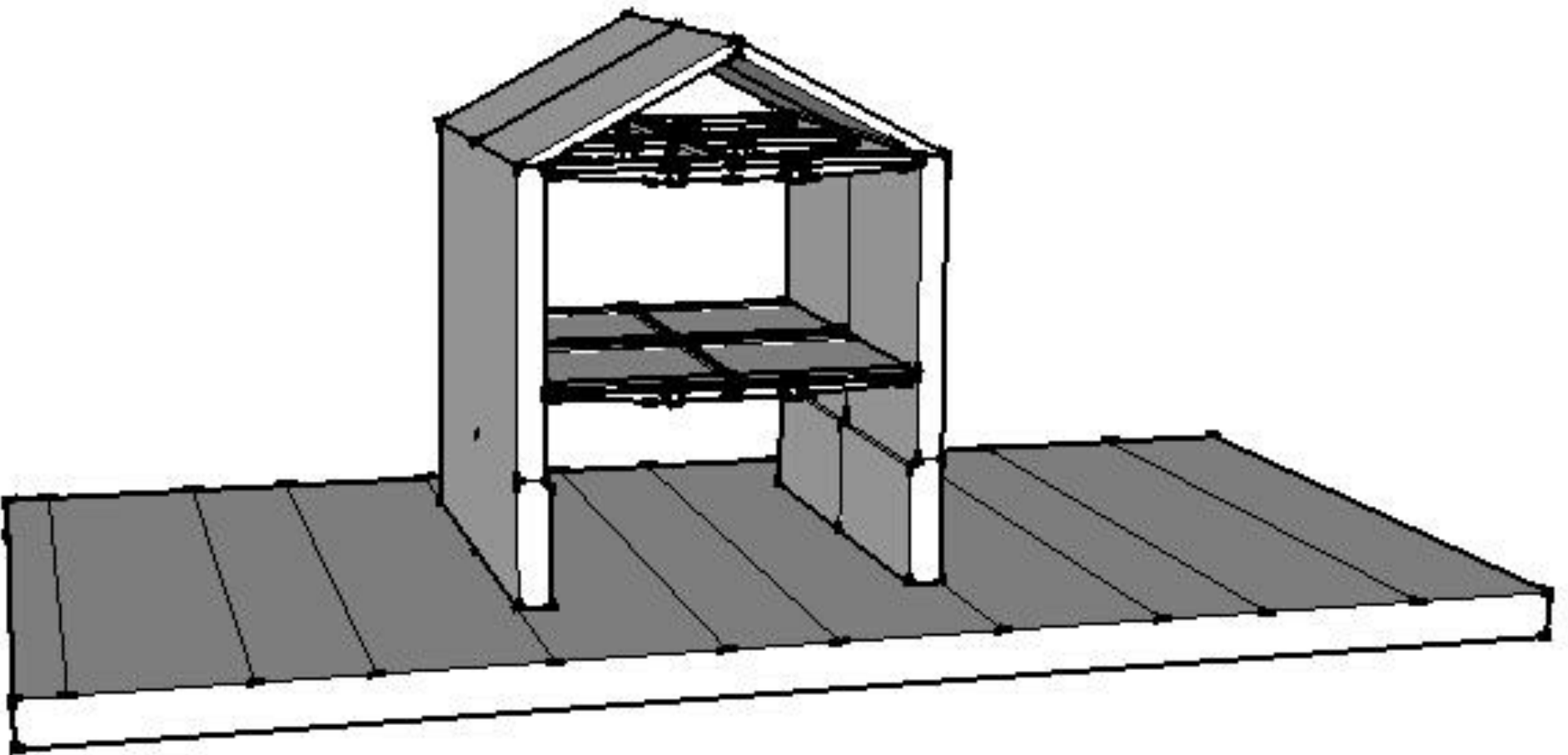



## Design Play 4-2

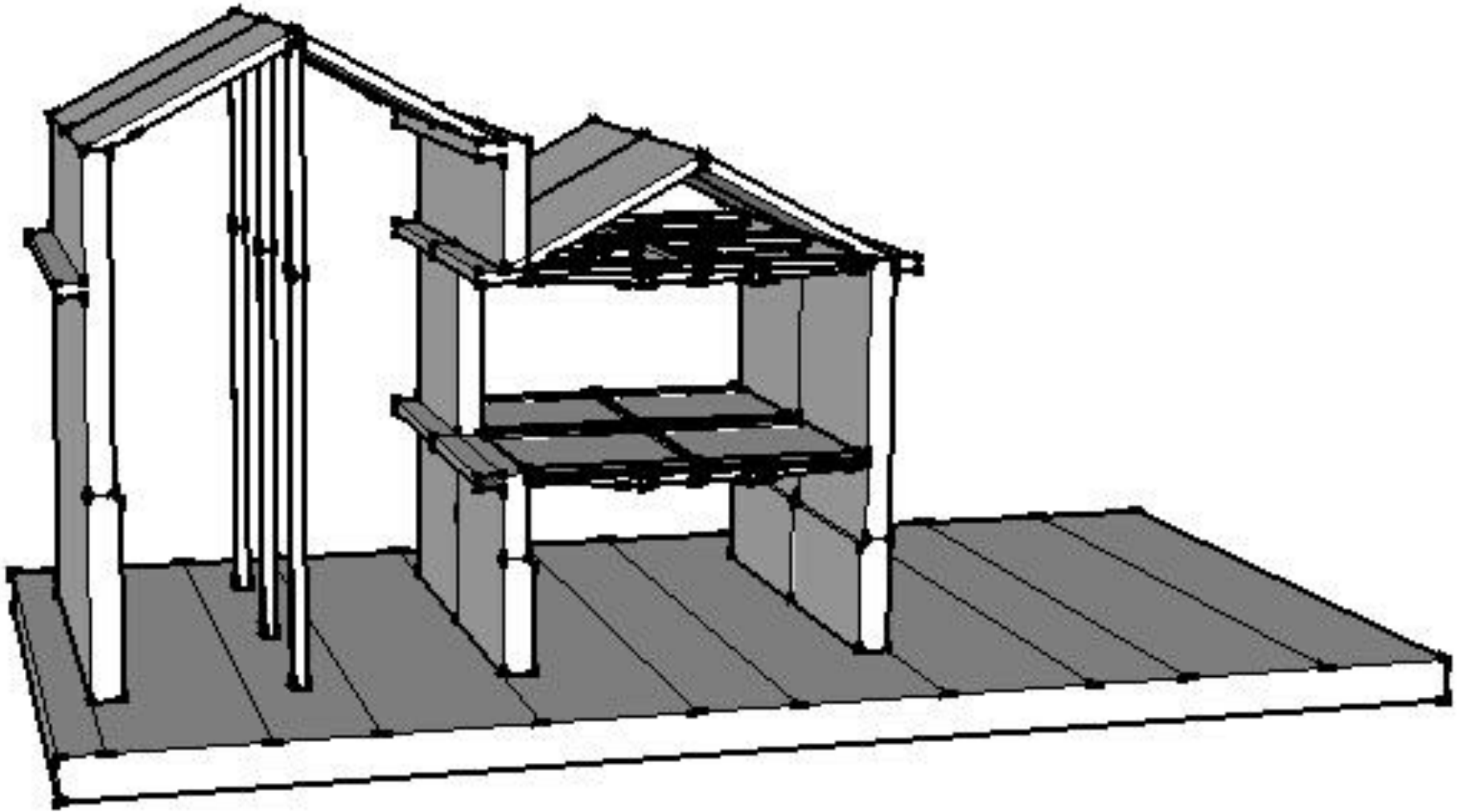

## Design Play 4-2

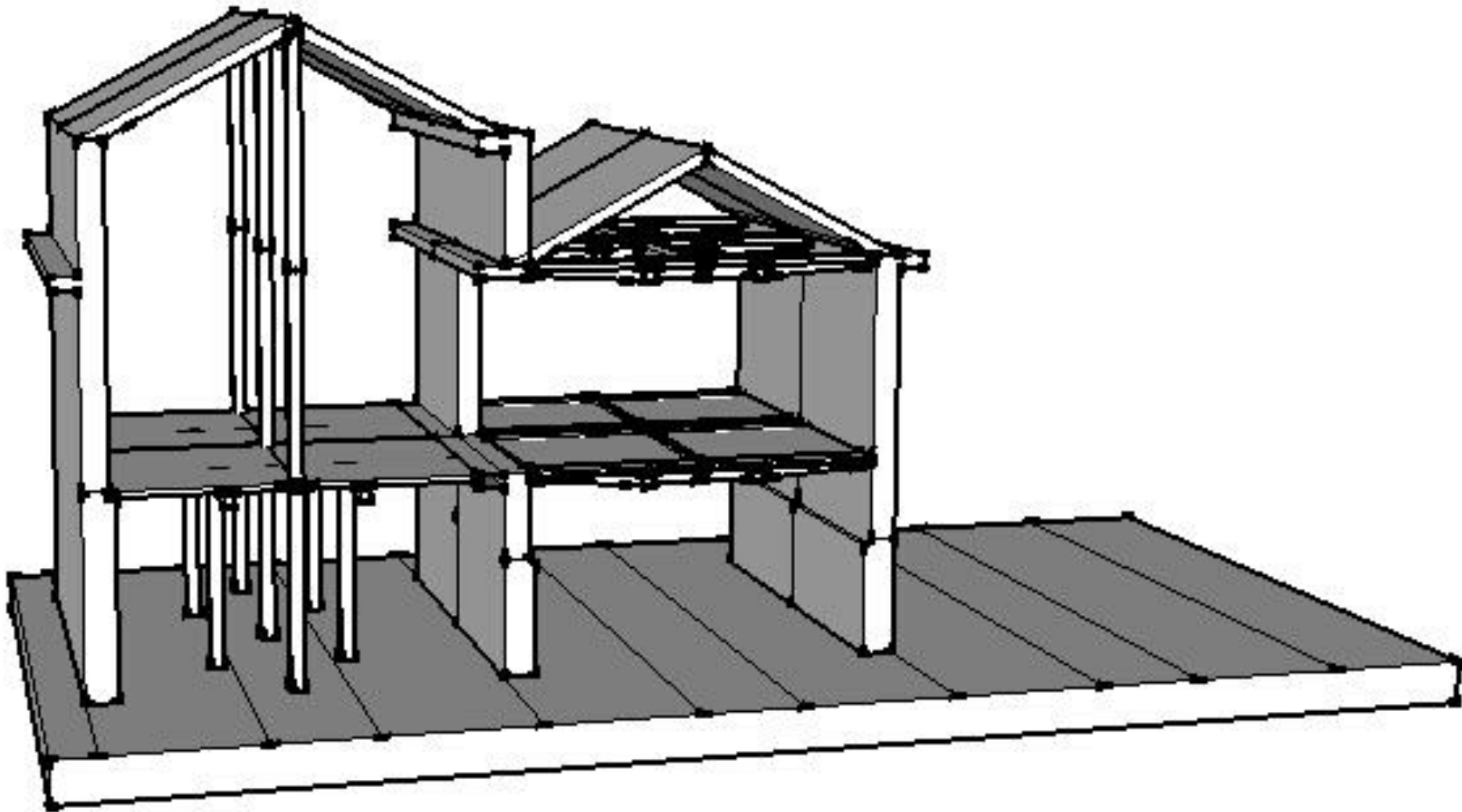

## Design Play 4-2

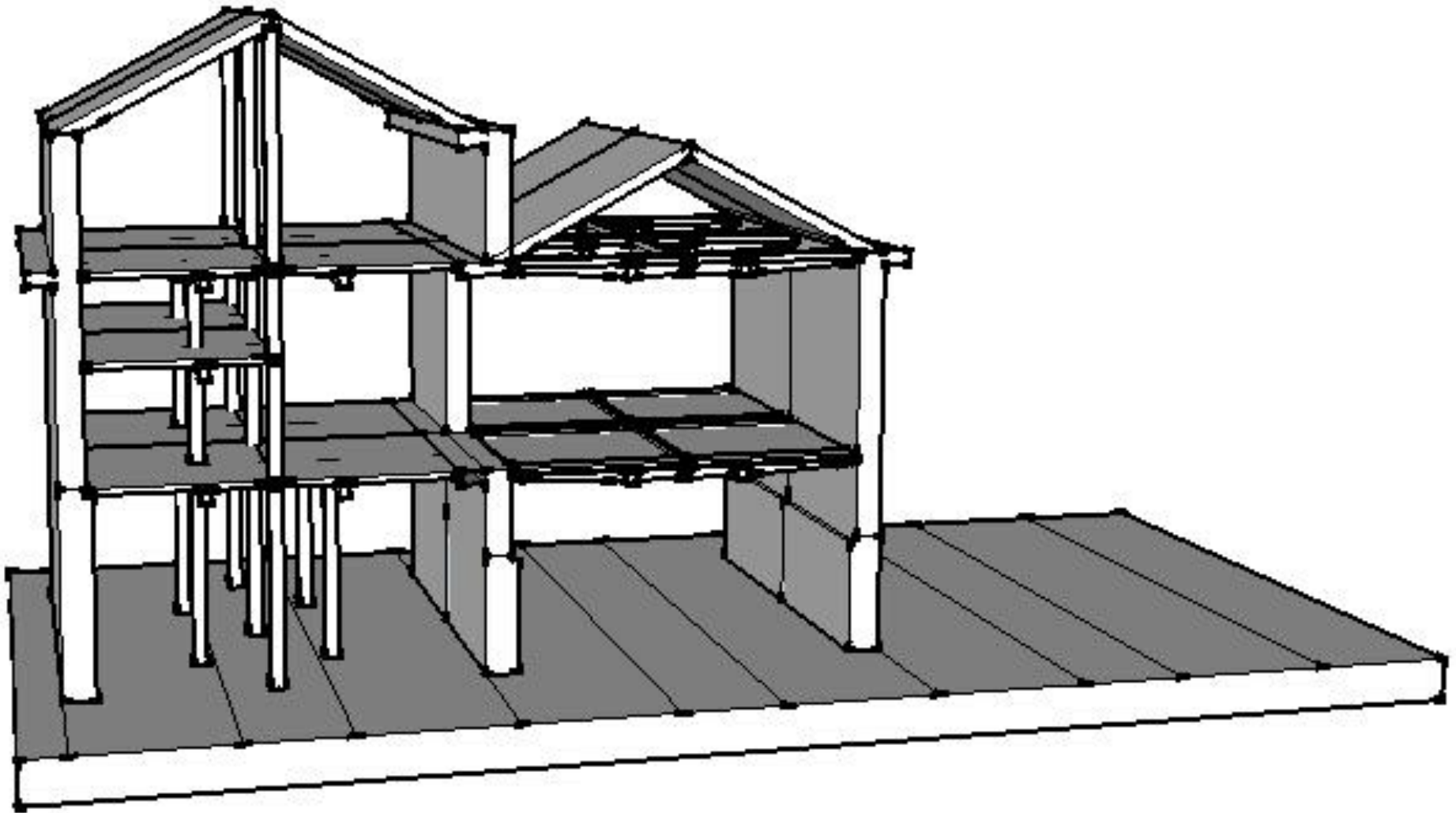

## Design Play 4-2

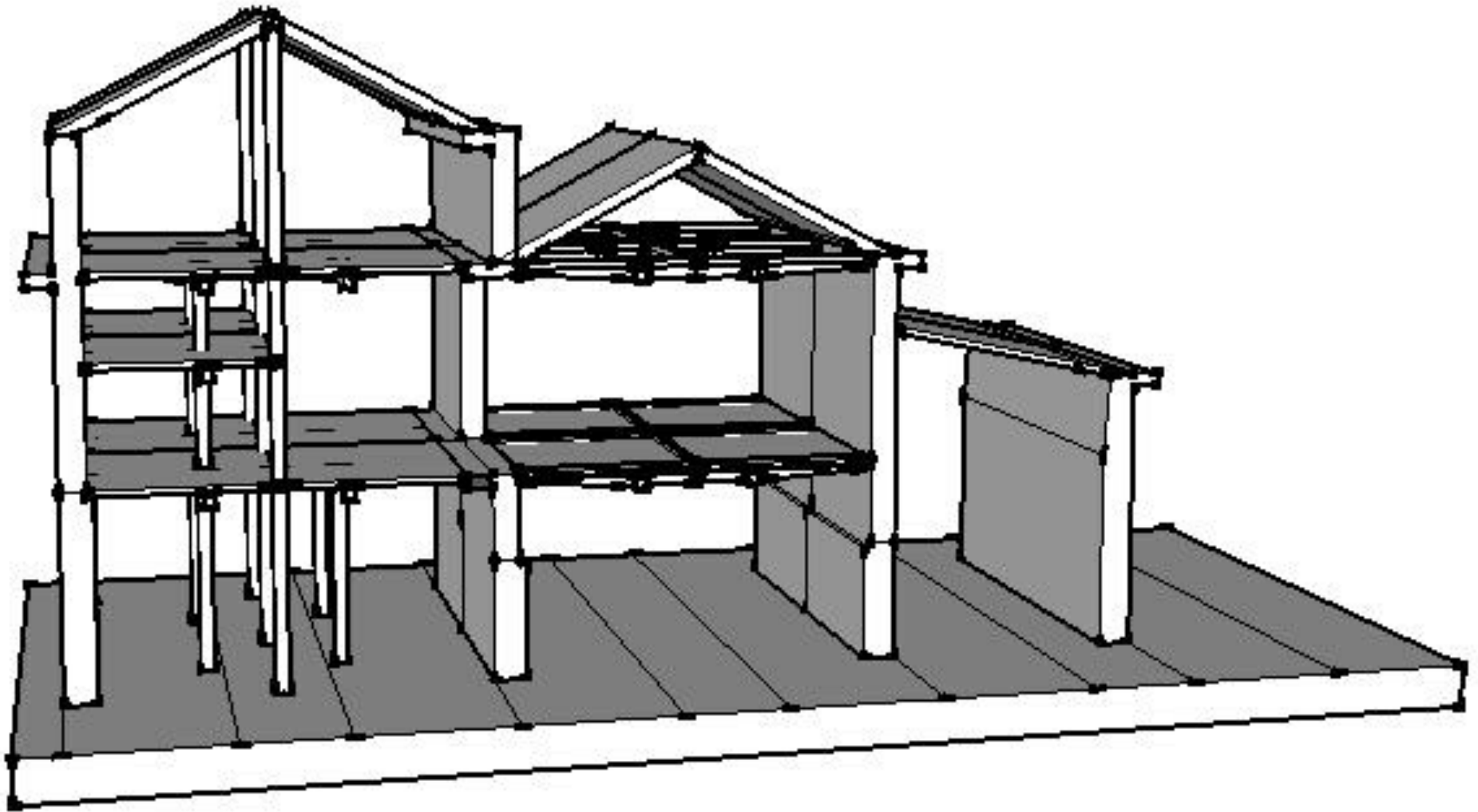

## Design Play 4-2

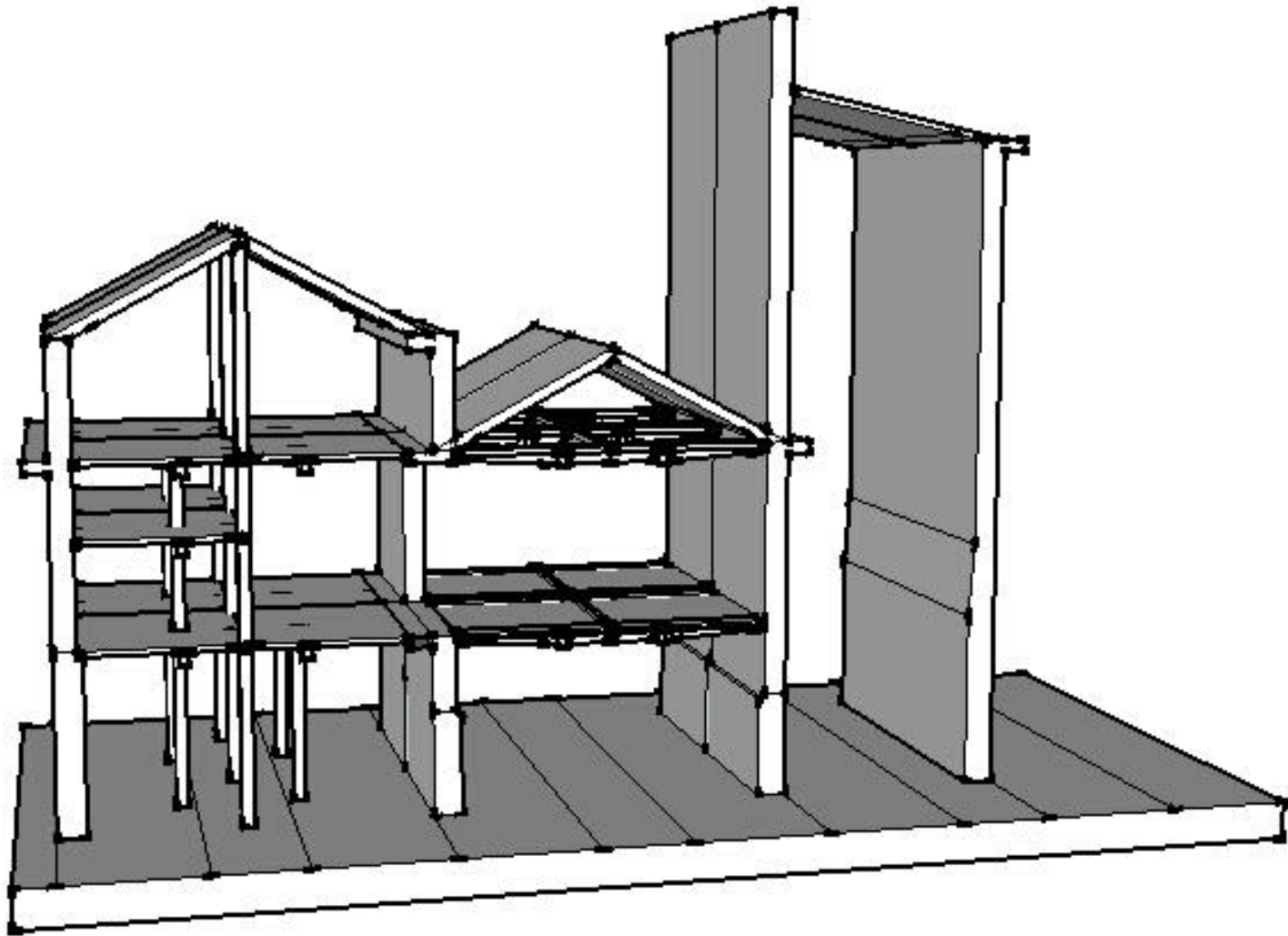

## Design Play 4-2

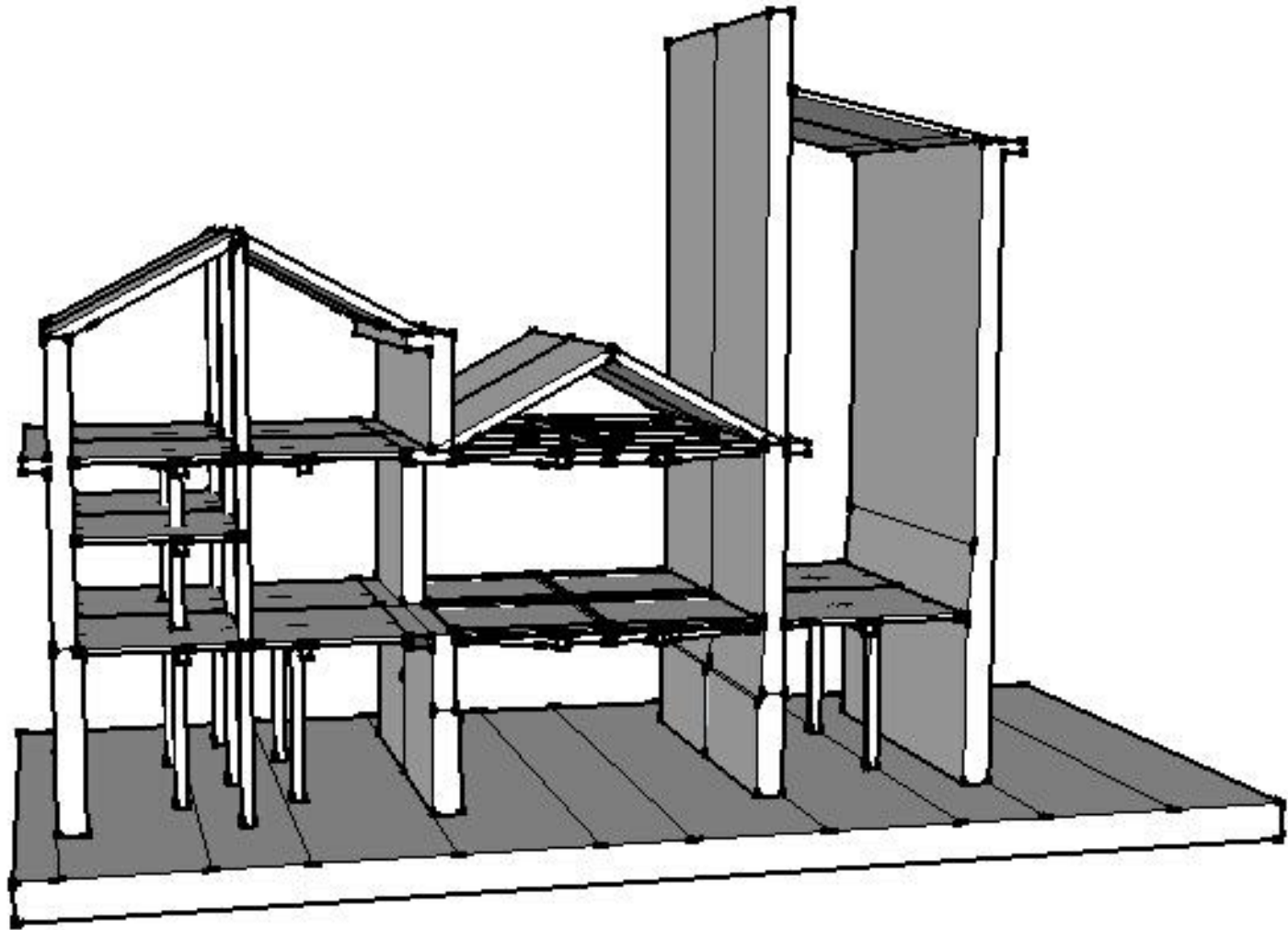

## Design Play 4-2

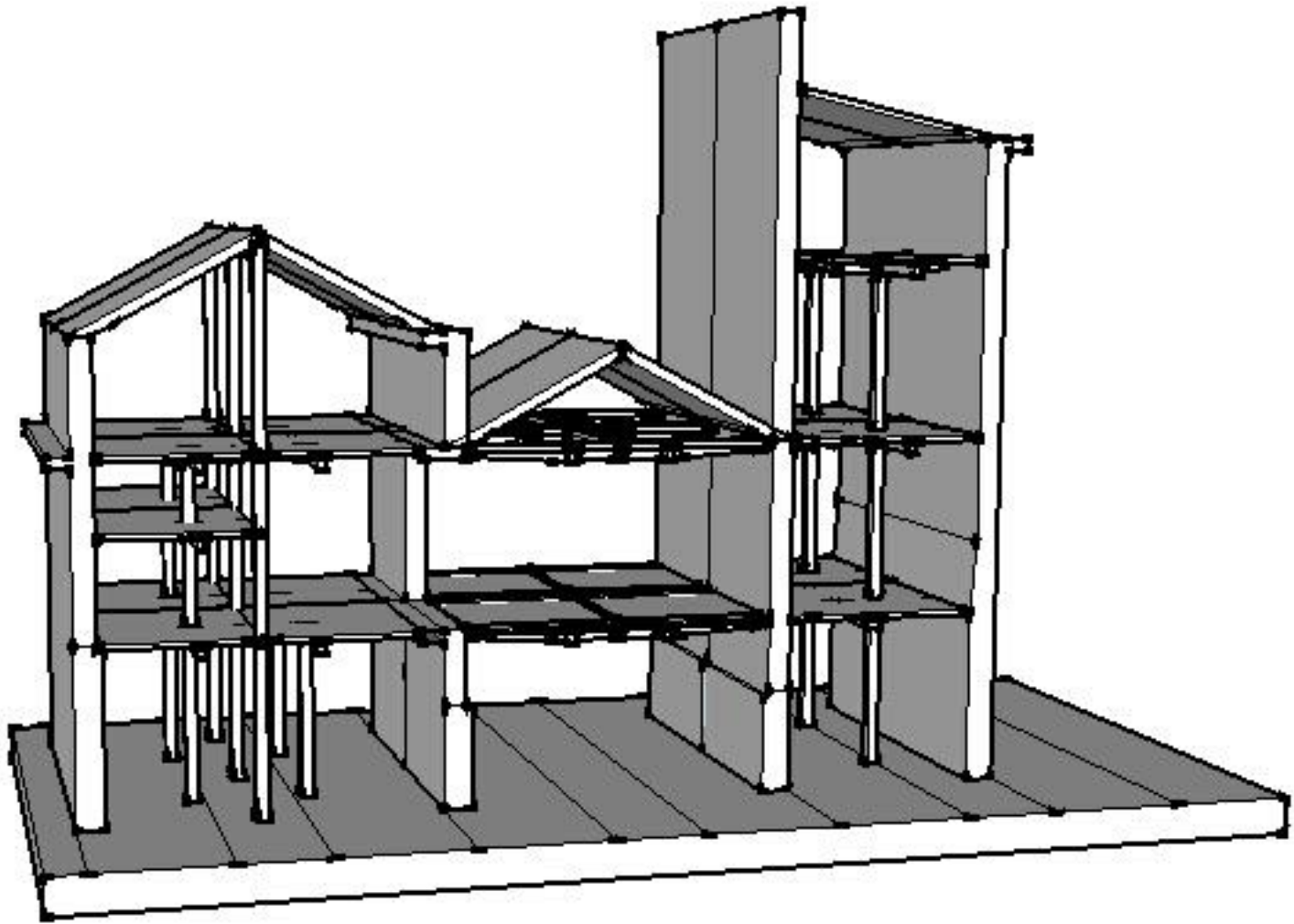

## Design Play 4-3

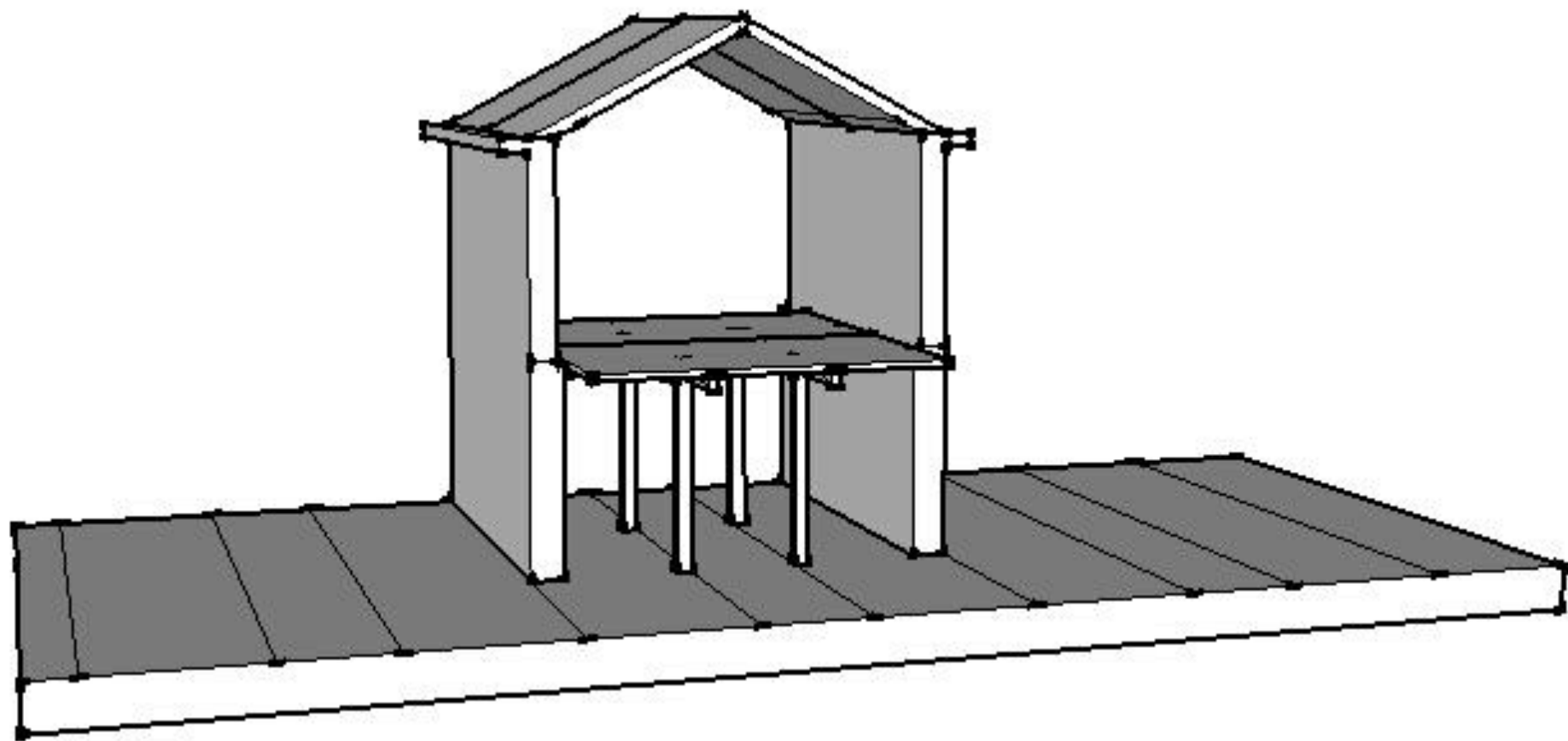



Design Play 4-3

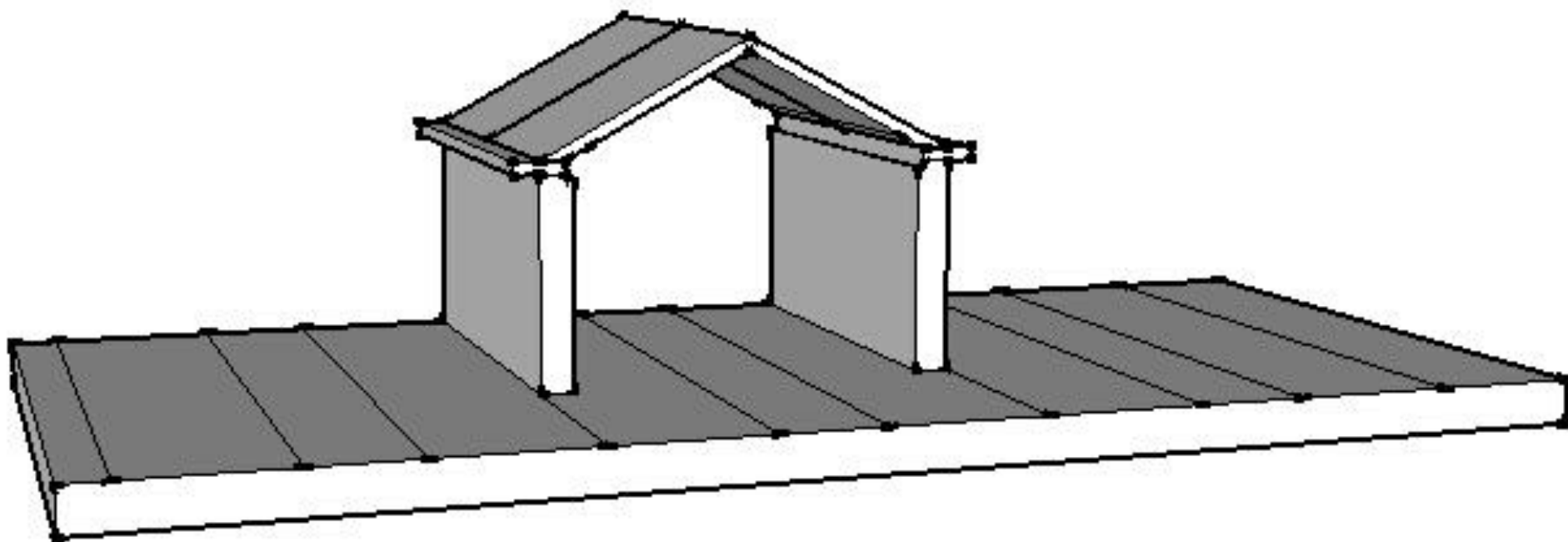

Design Play 4-3

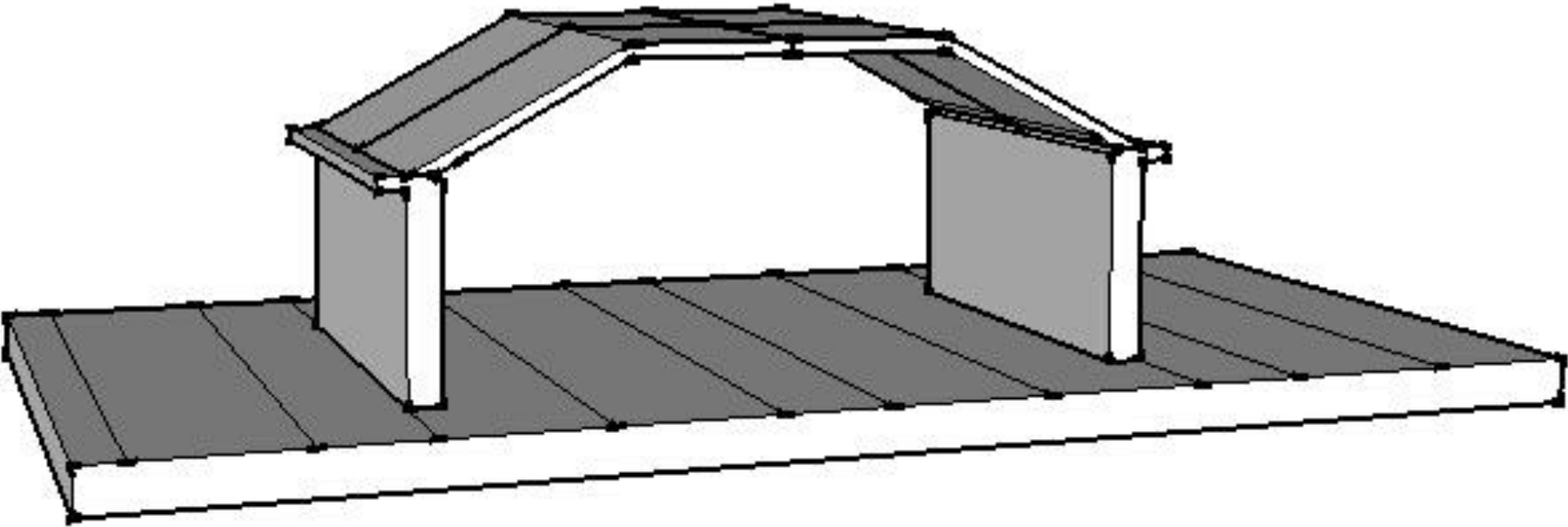

## Design Play 4-3

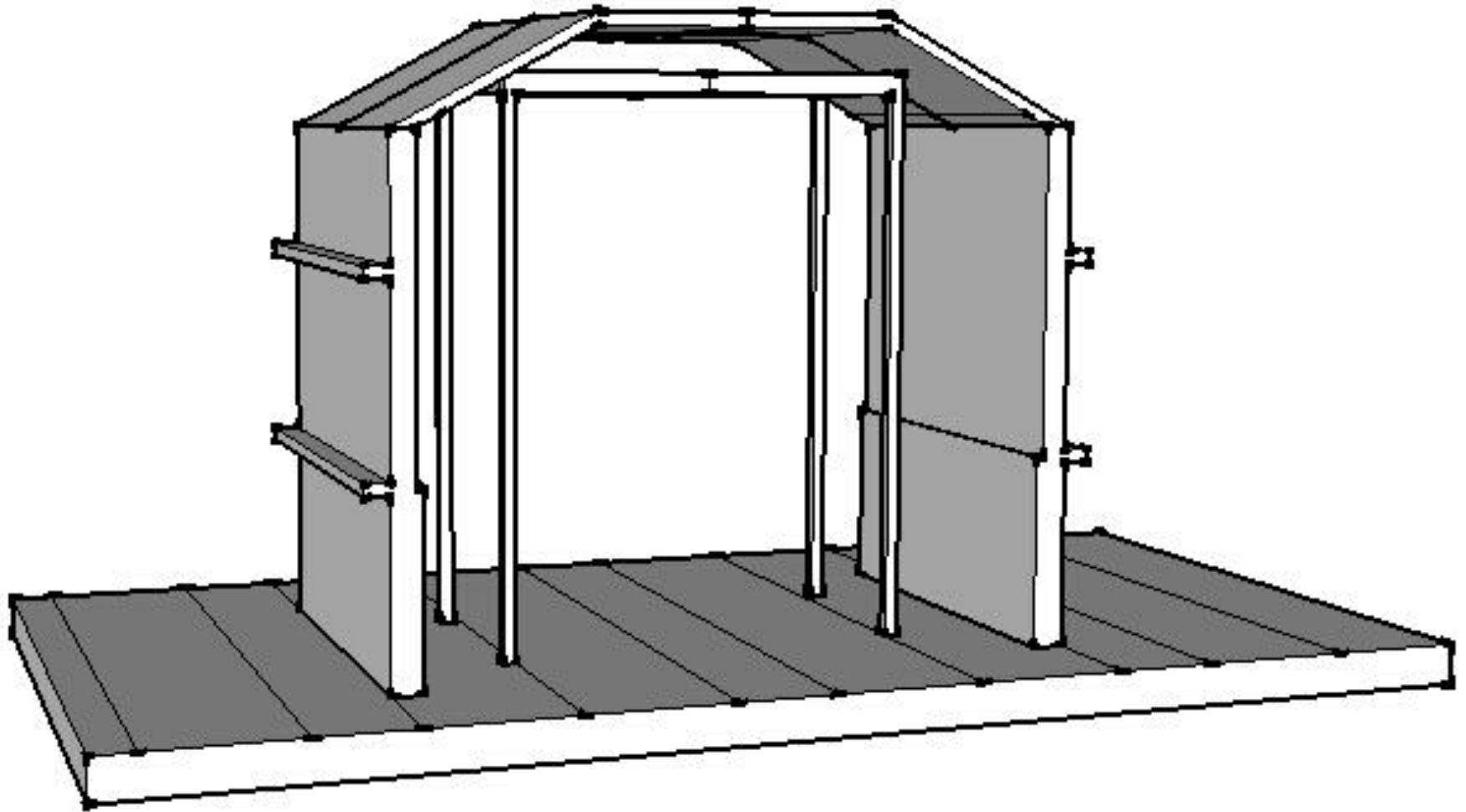

## Design Play 4-3

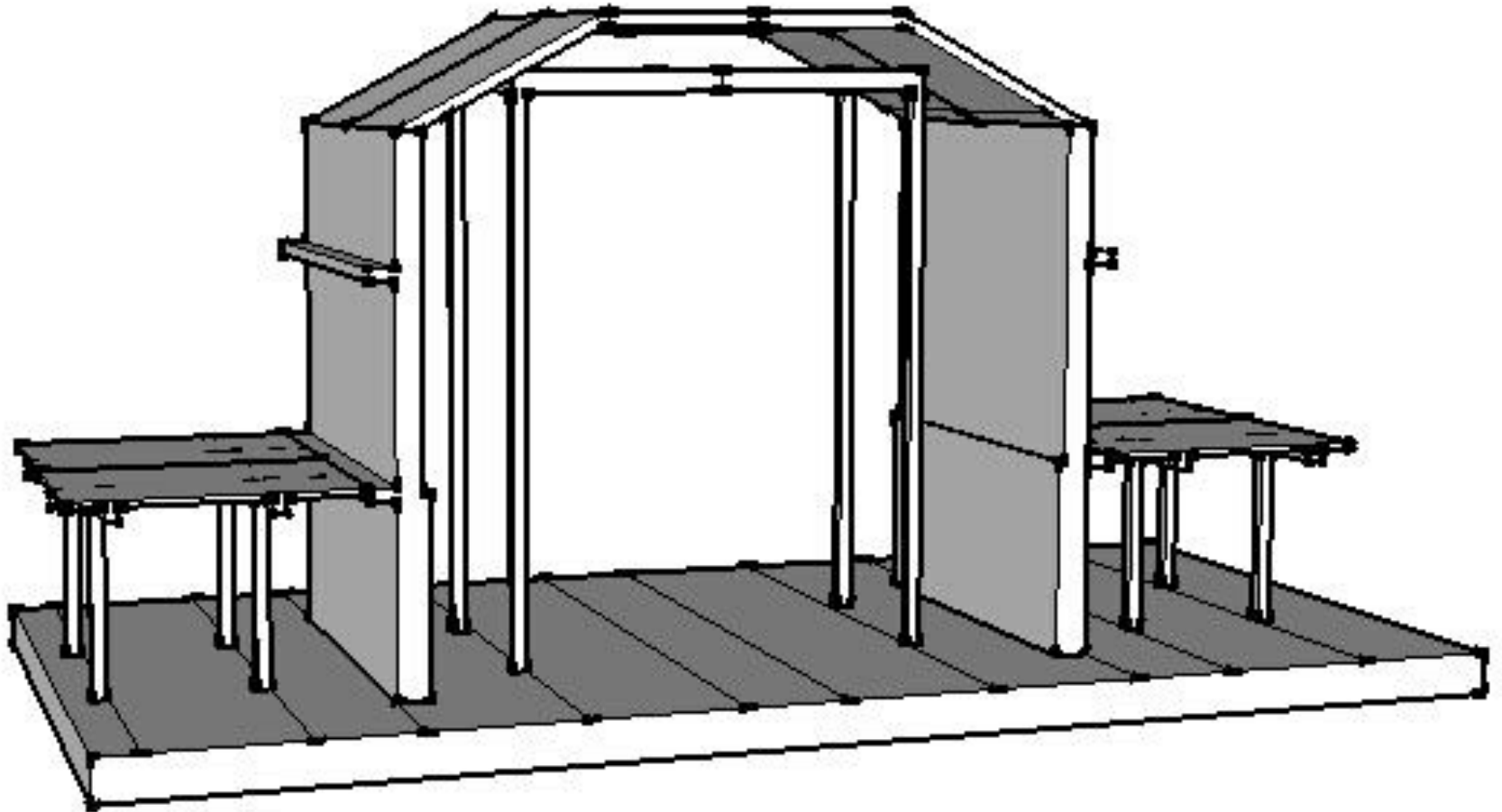

## Design Play 4-3

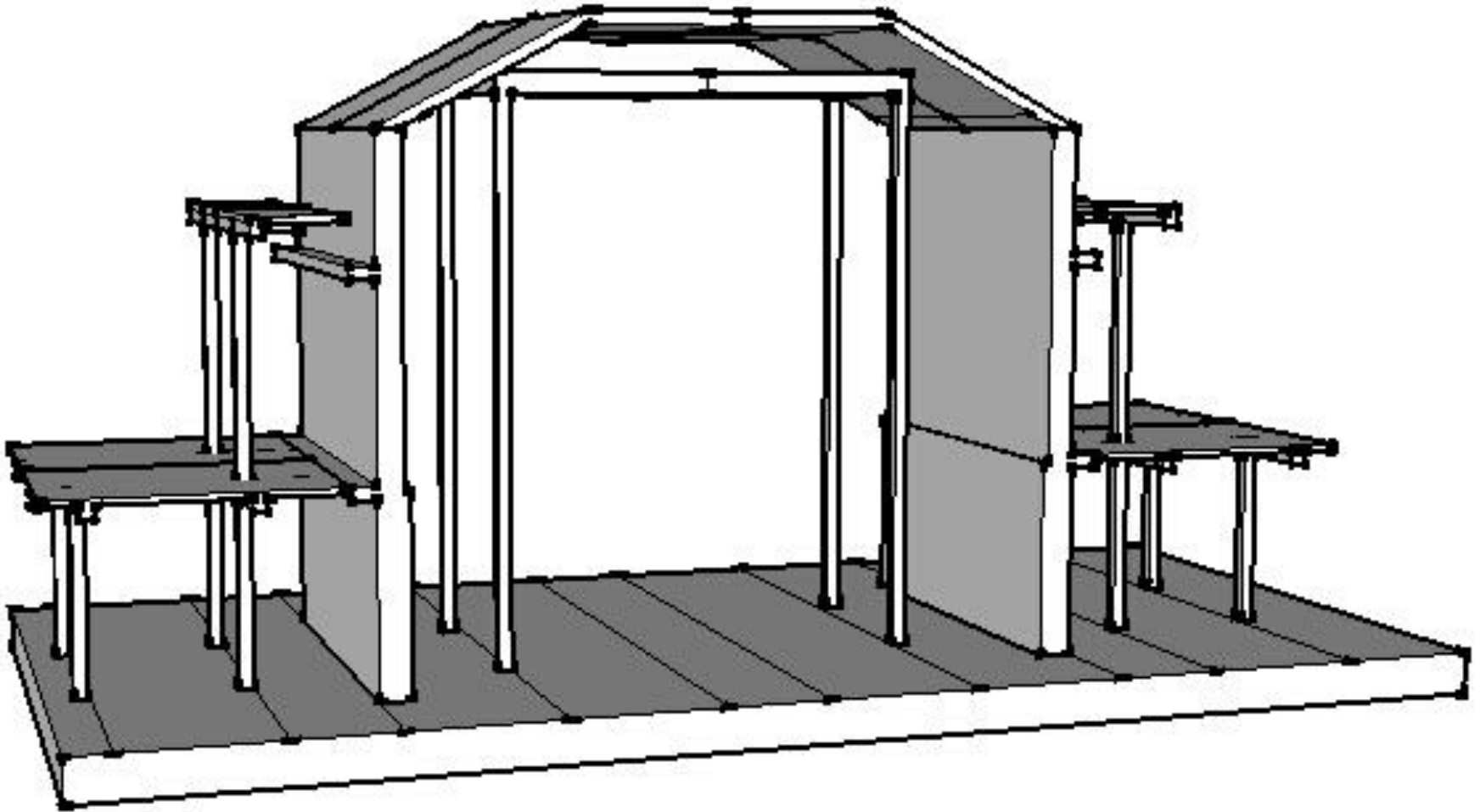

Design Play 4-3

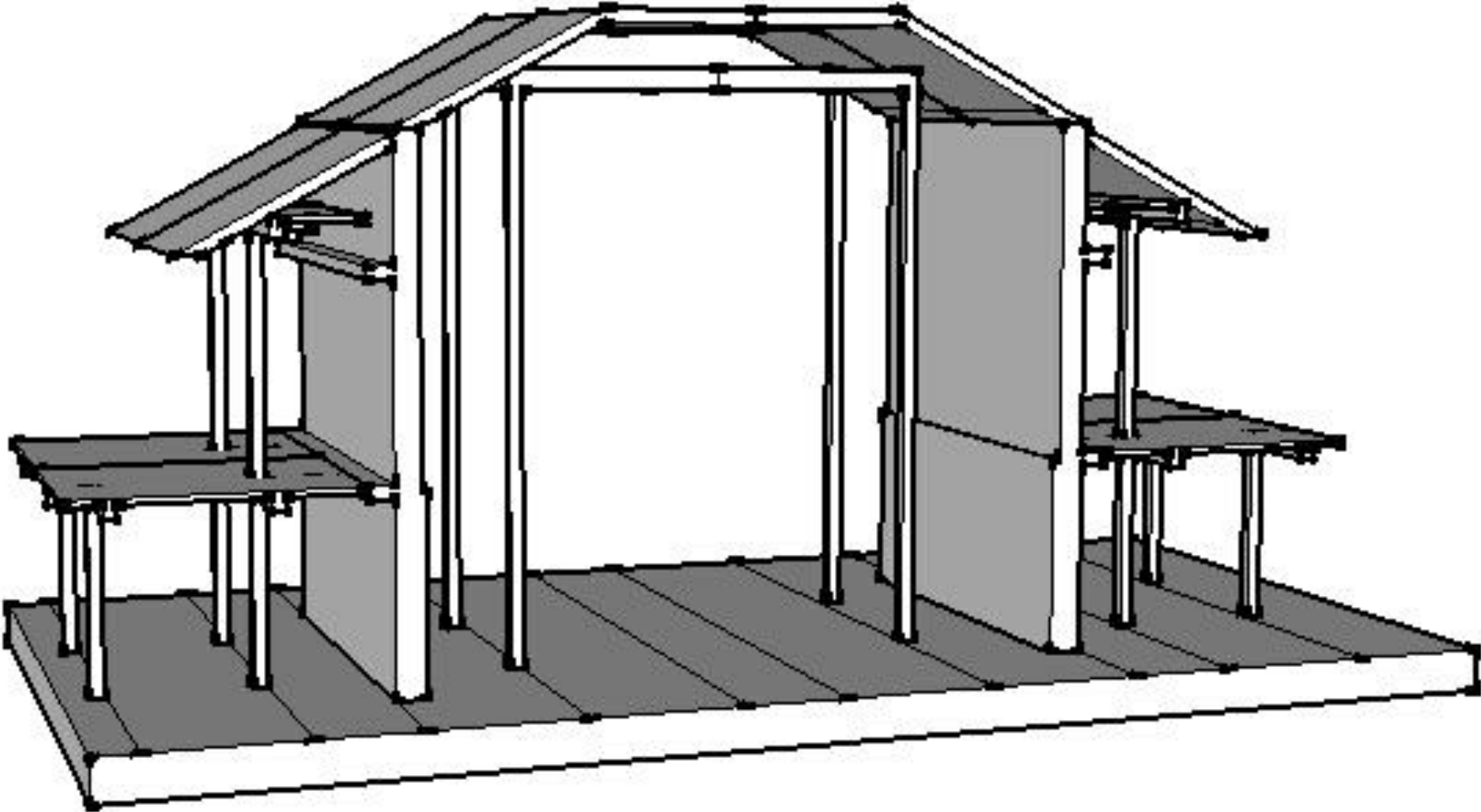

Design Play 4-3

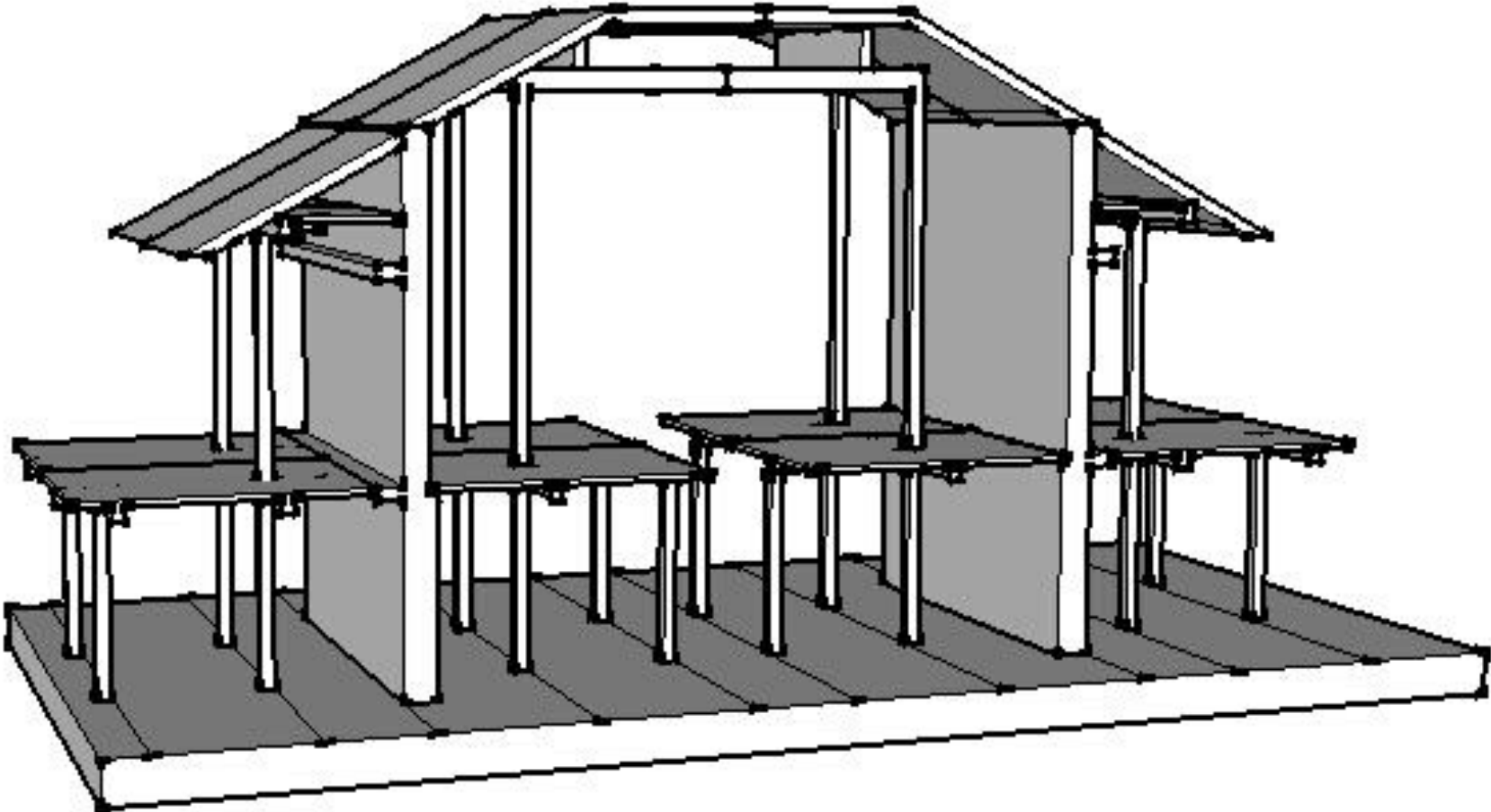

## Design Play 4-3

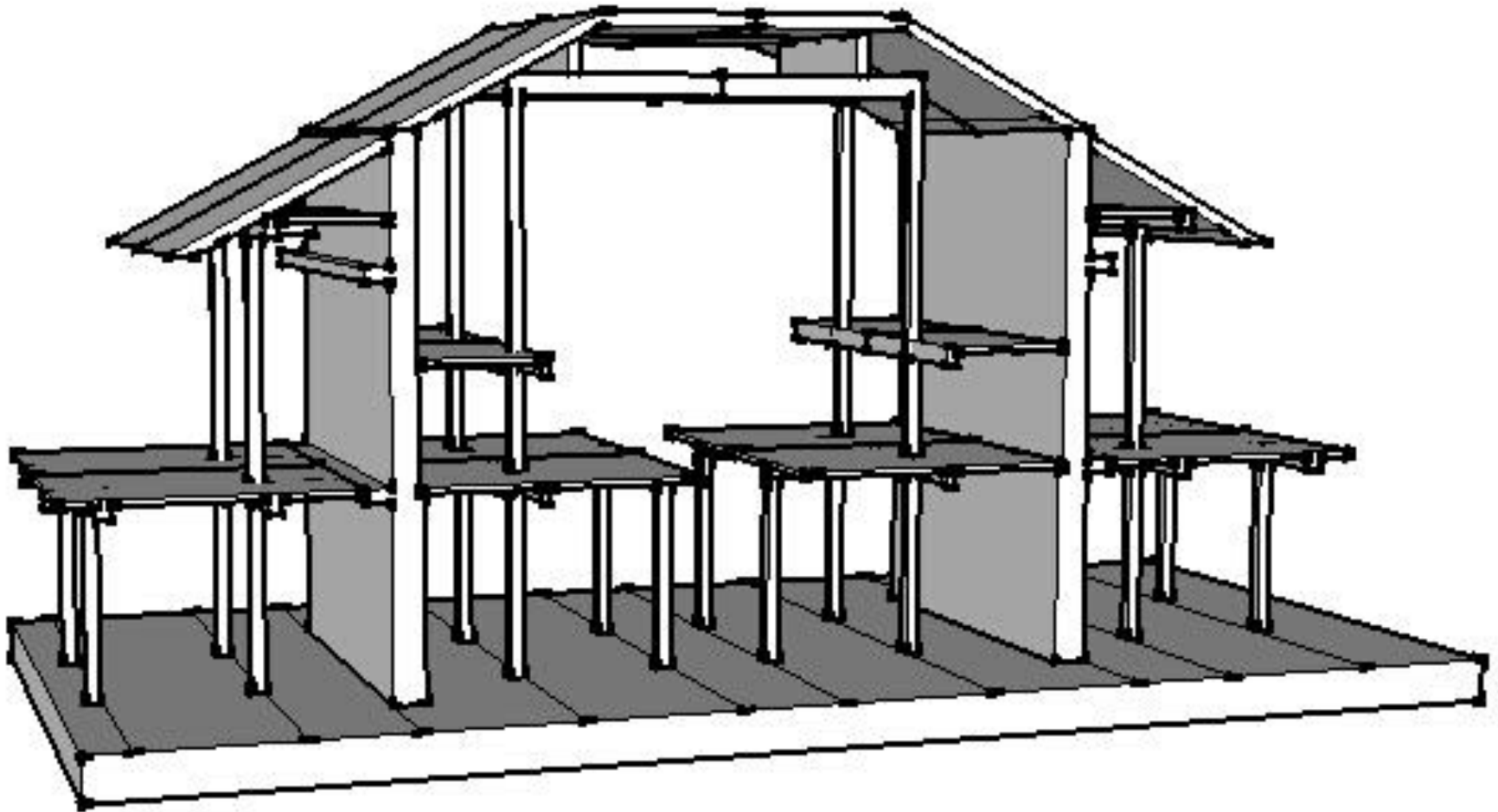



## Design Play 4-3

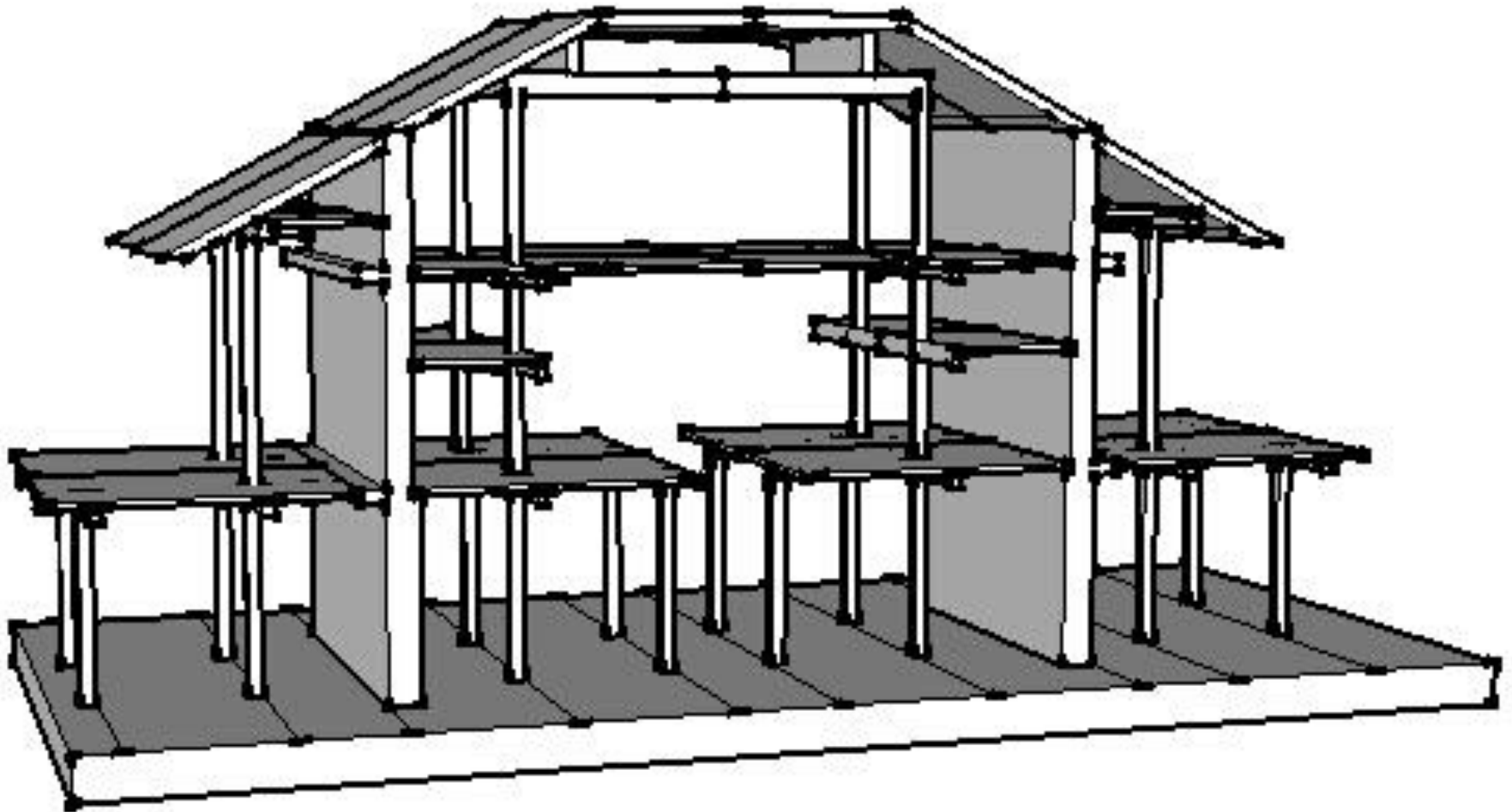

## Design Play 4-1

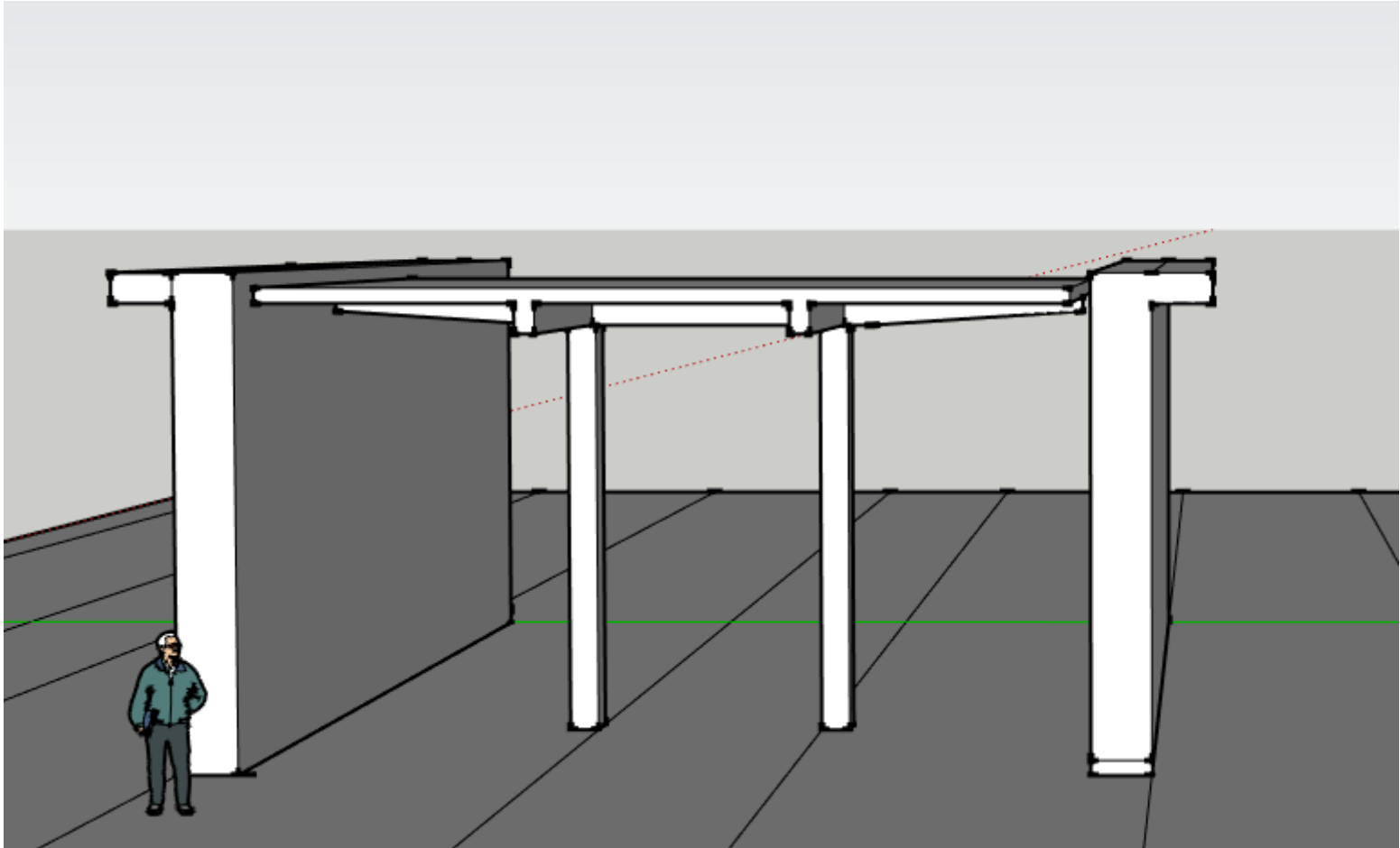

## Design Play 4

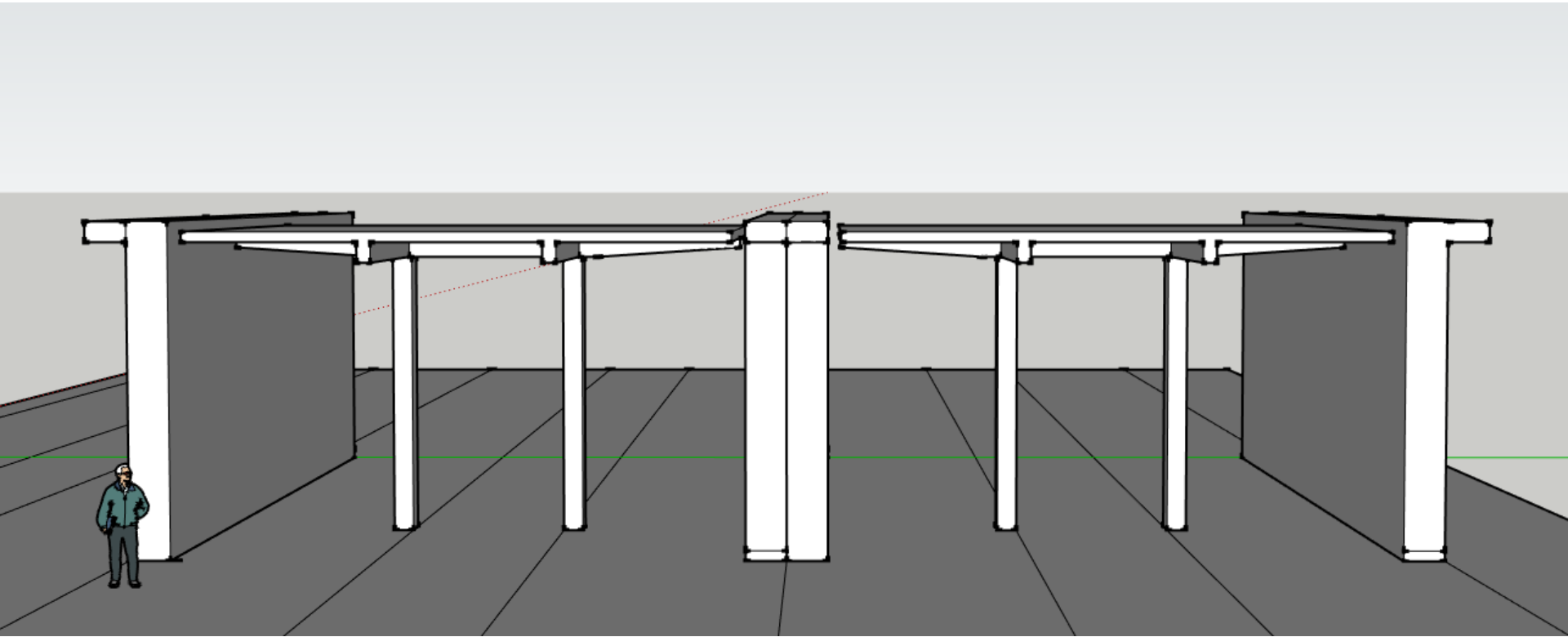

Your comments: 2つつなげて横に空間を広げた

## Design Play 4-1

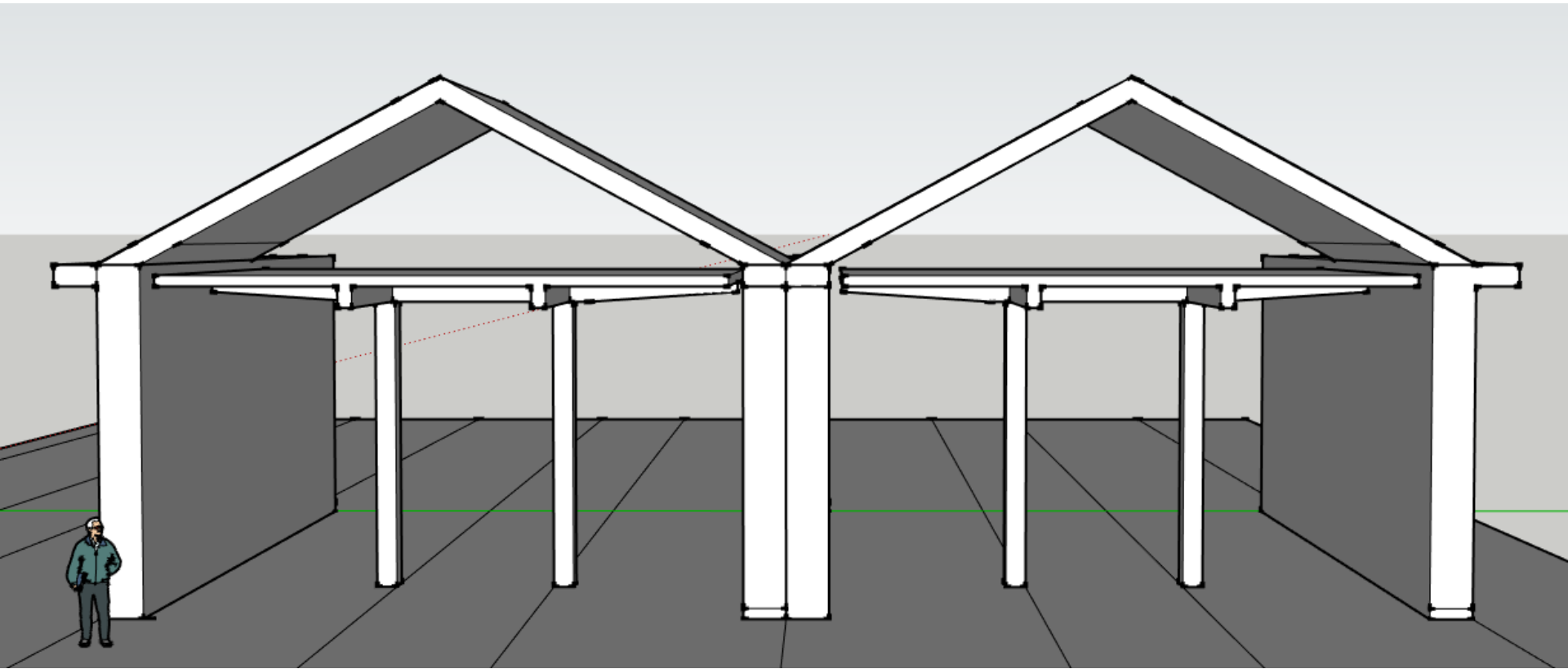

Your comments:屋根を作った

## Design Play 4-1

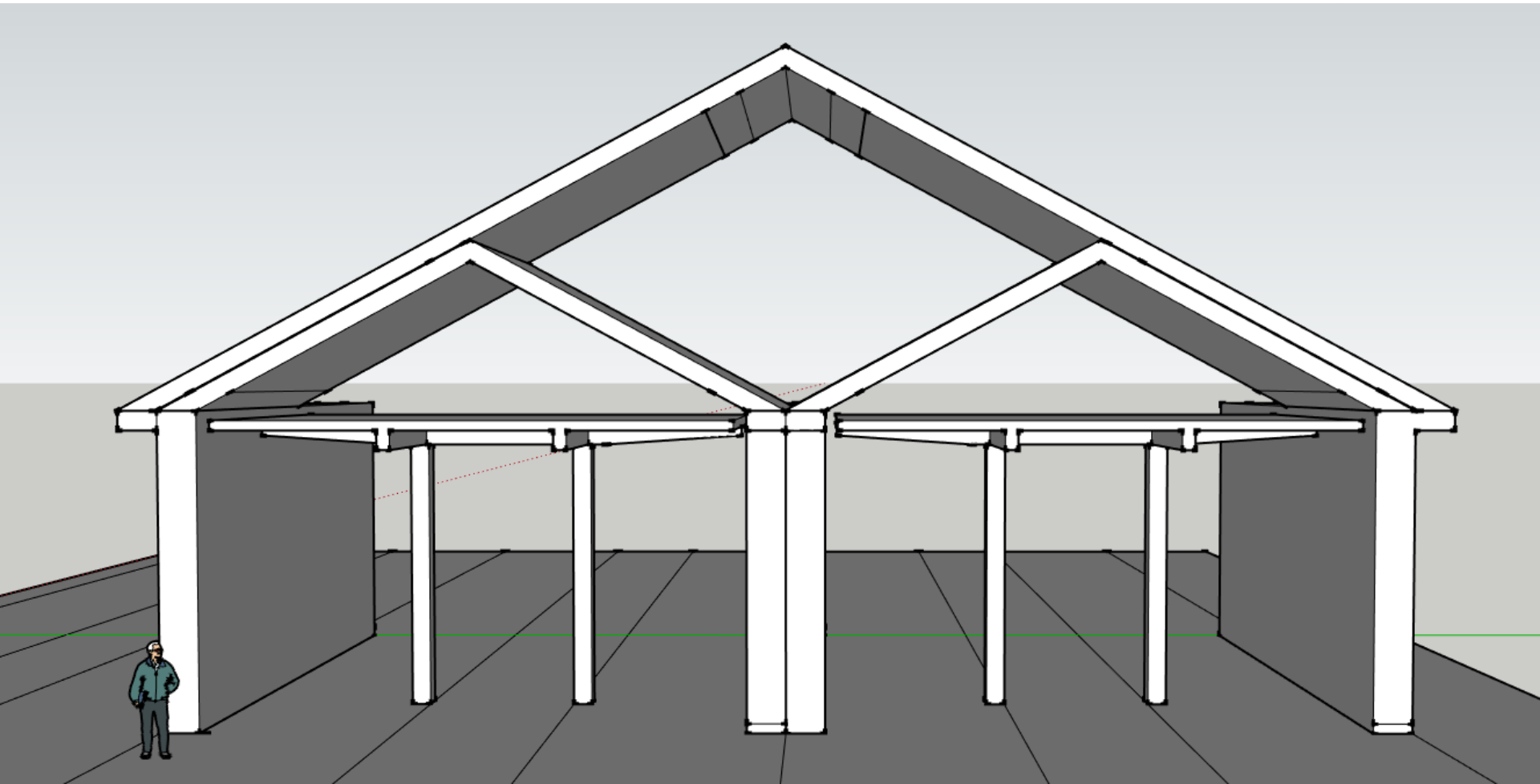

Your comments:更に屋根を重ね寺社建築をイメージした

## Design Play 4-1

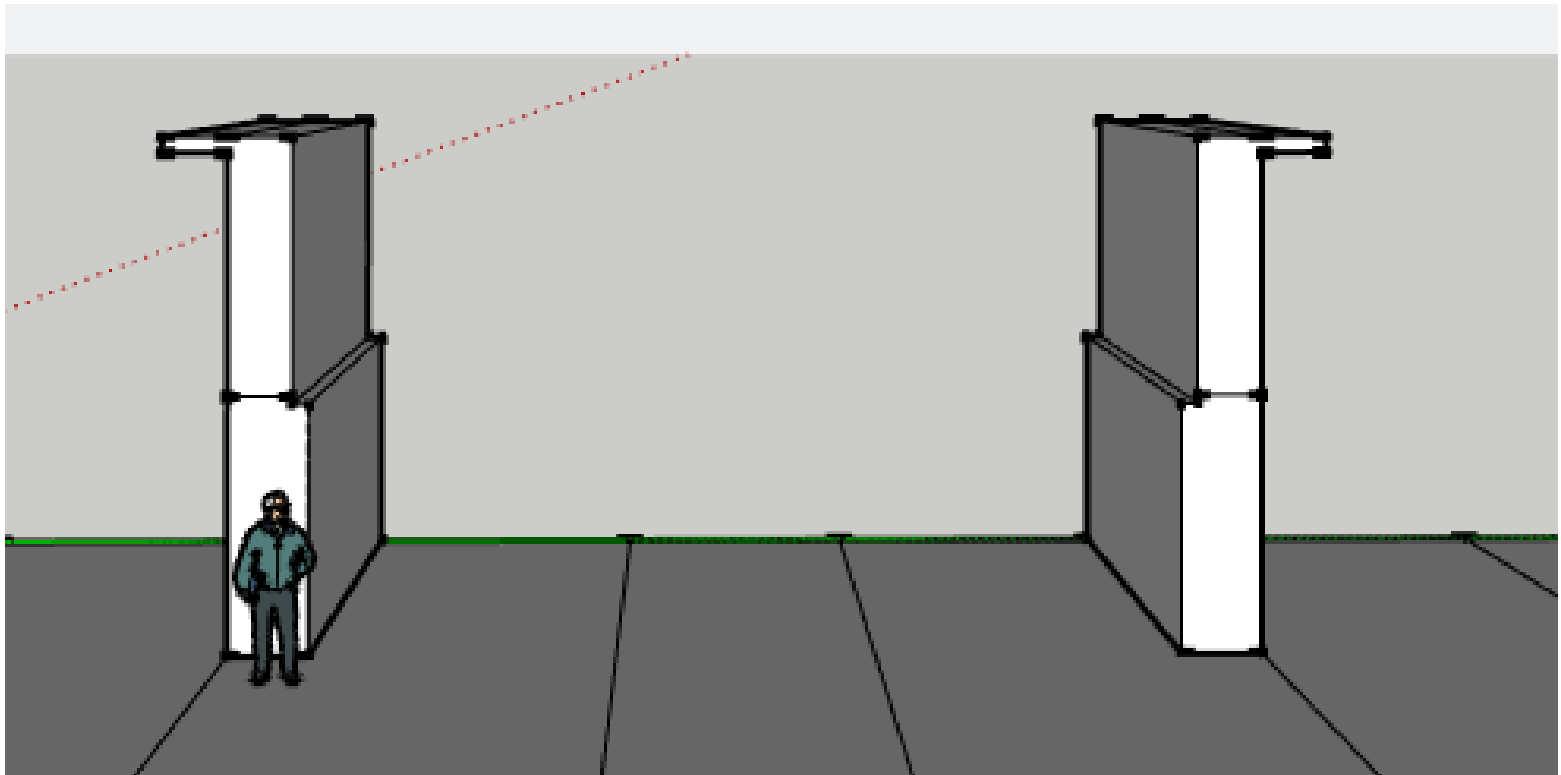

Your comments:

## Design Play 4-1

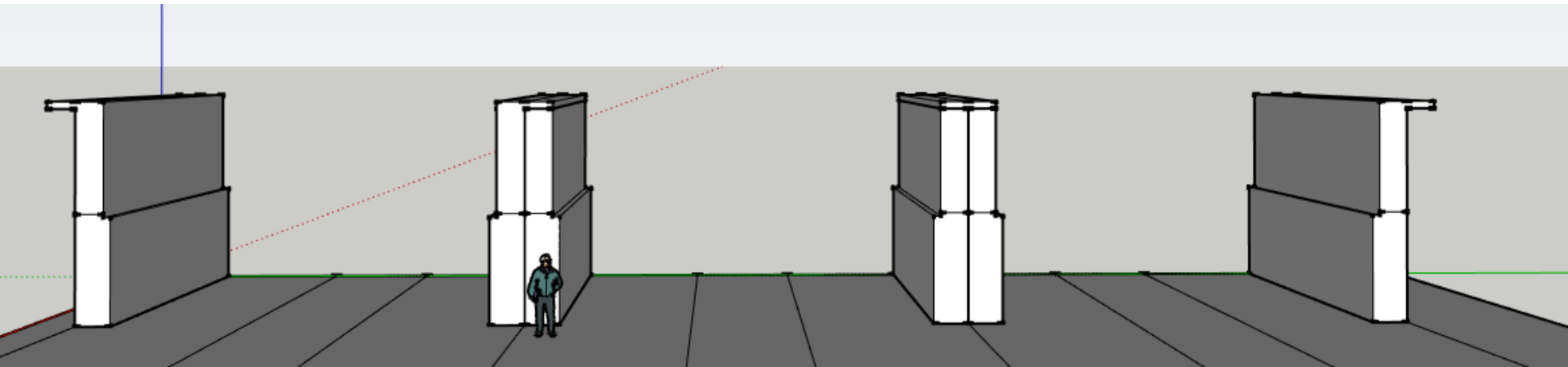

Your comments:空間を横に拡張

## Design Play 4-1

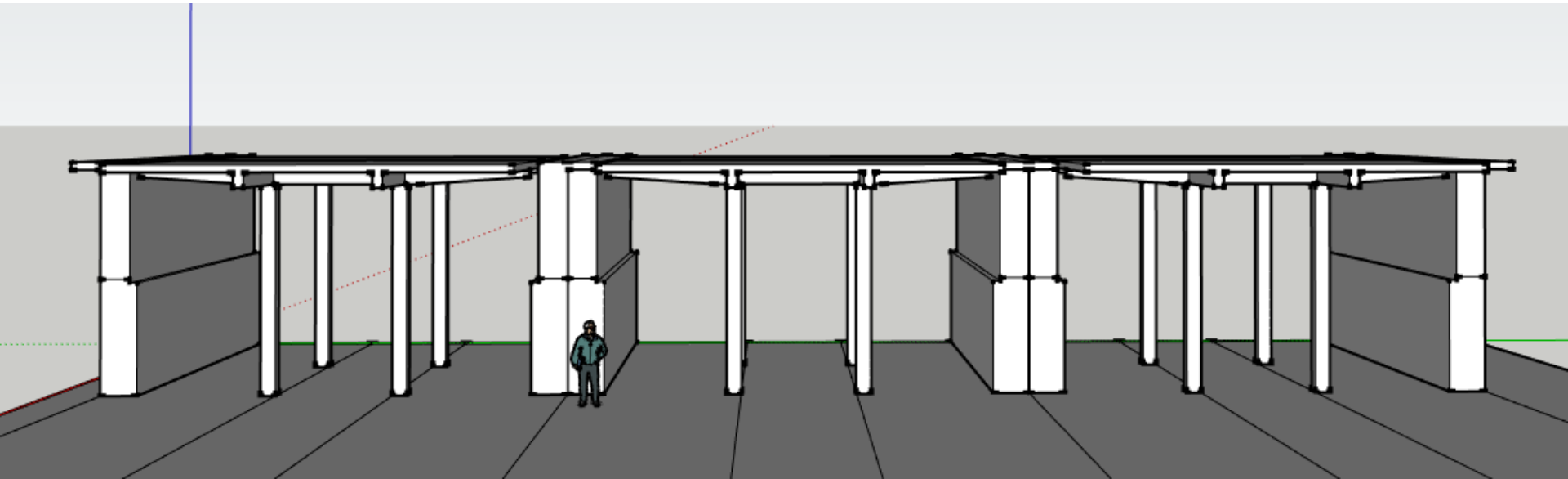

Your comments: 柱と床で上階を形成



## Design Play 4-1

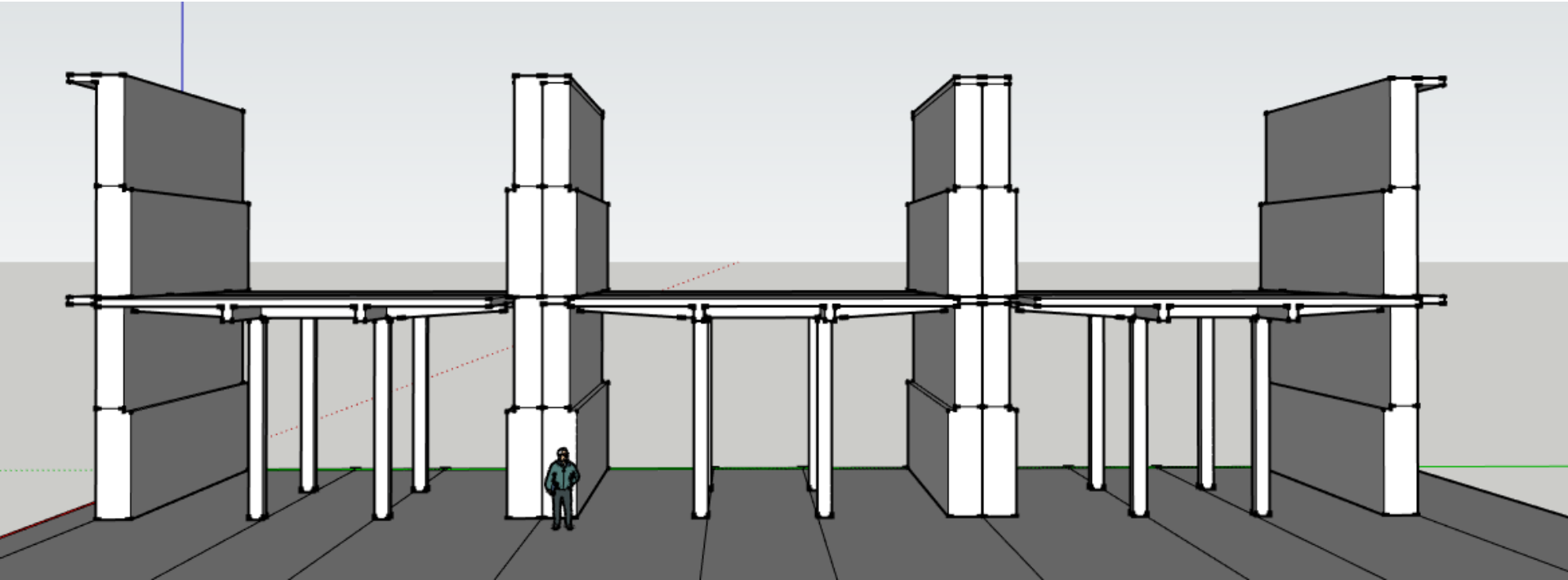

Your comments:更に上へ拡張

## Design Play 4-1

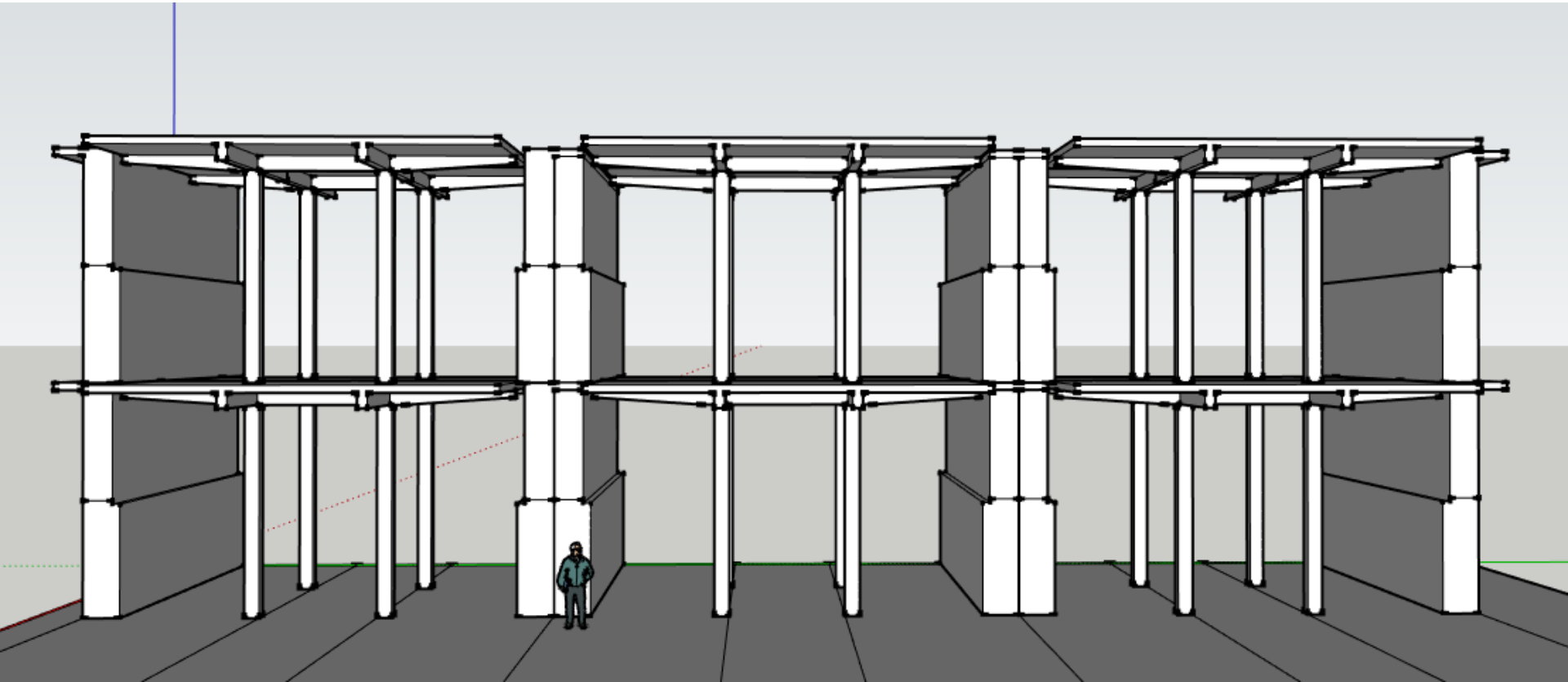

Your comments: 上階を形成

## Design Play 4-1

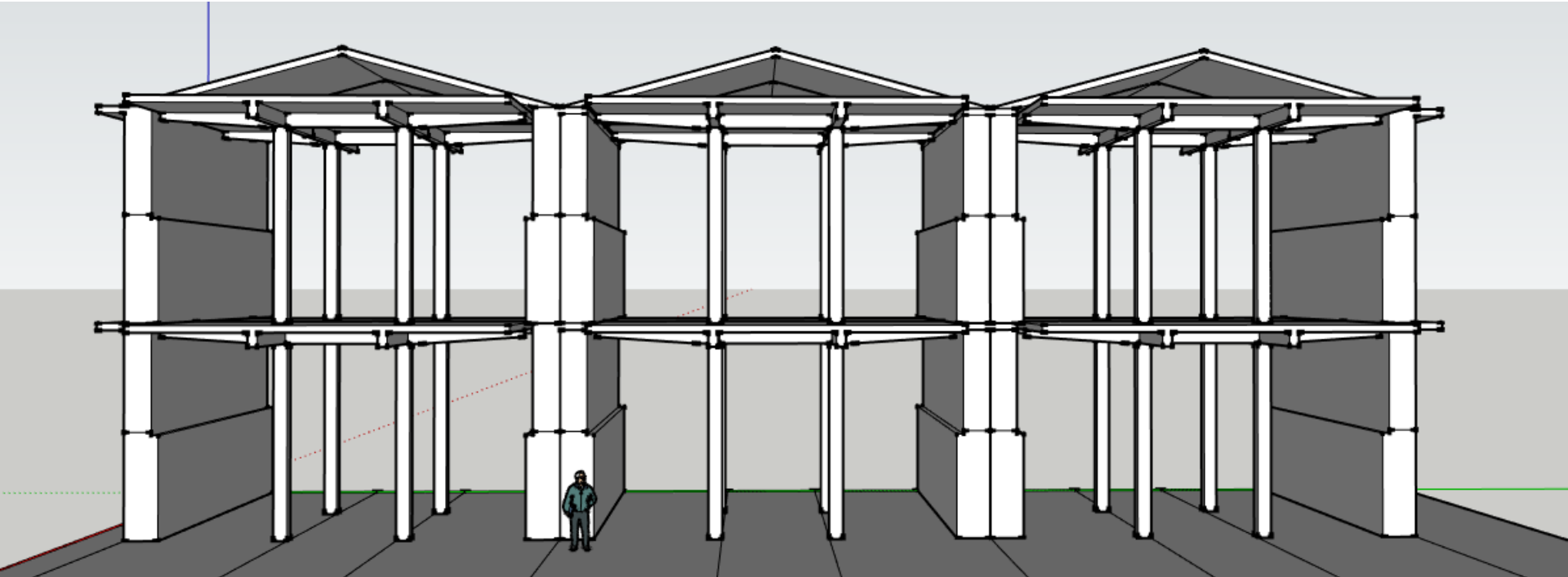

Your comments: 屋根を作った

## Design Play 4-1

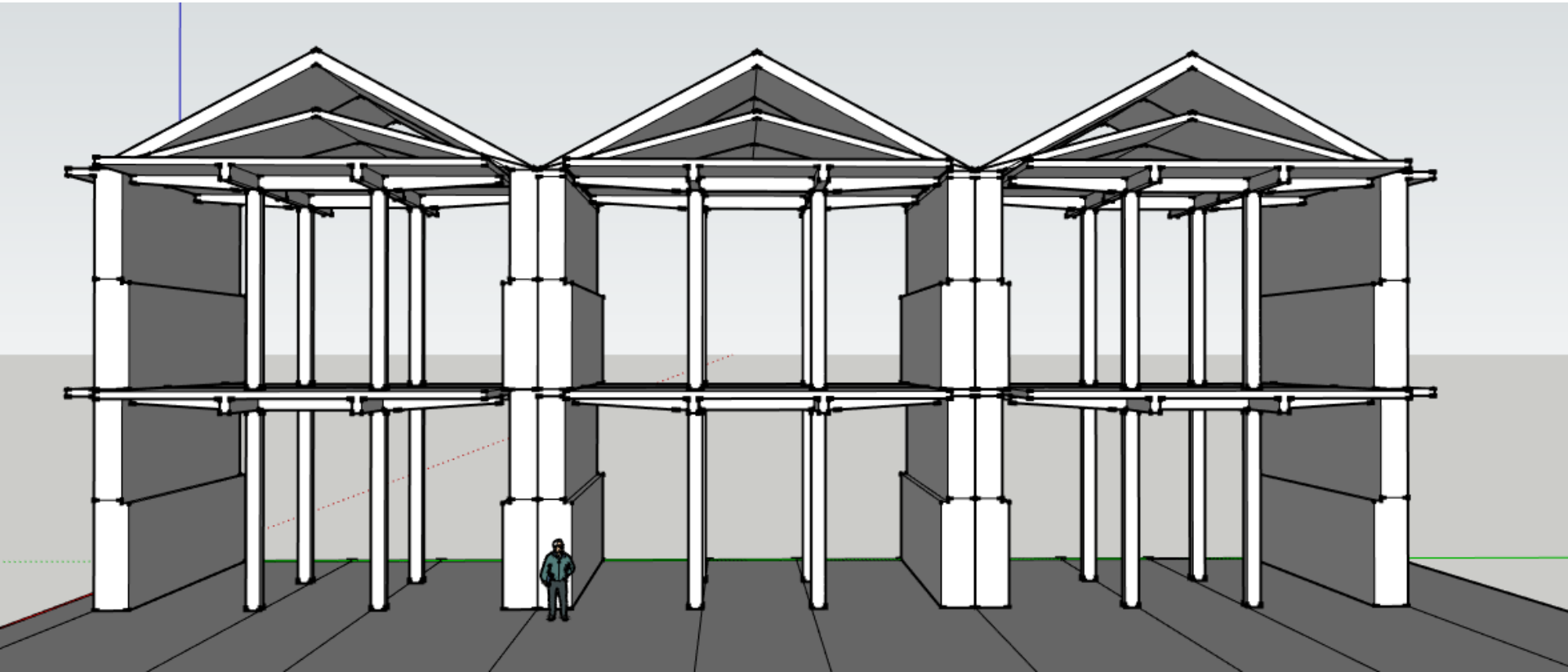

Your comments:屋根を重ねた

## Design Play 4-2

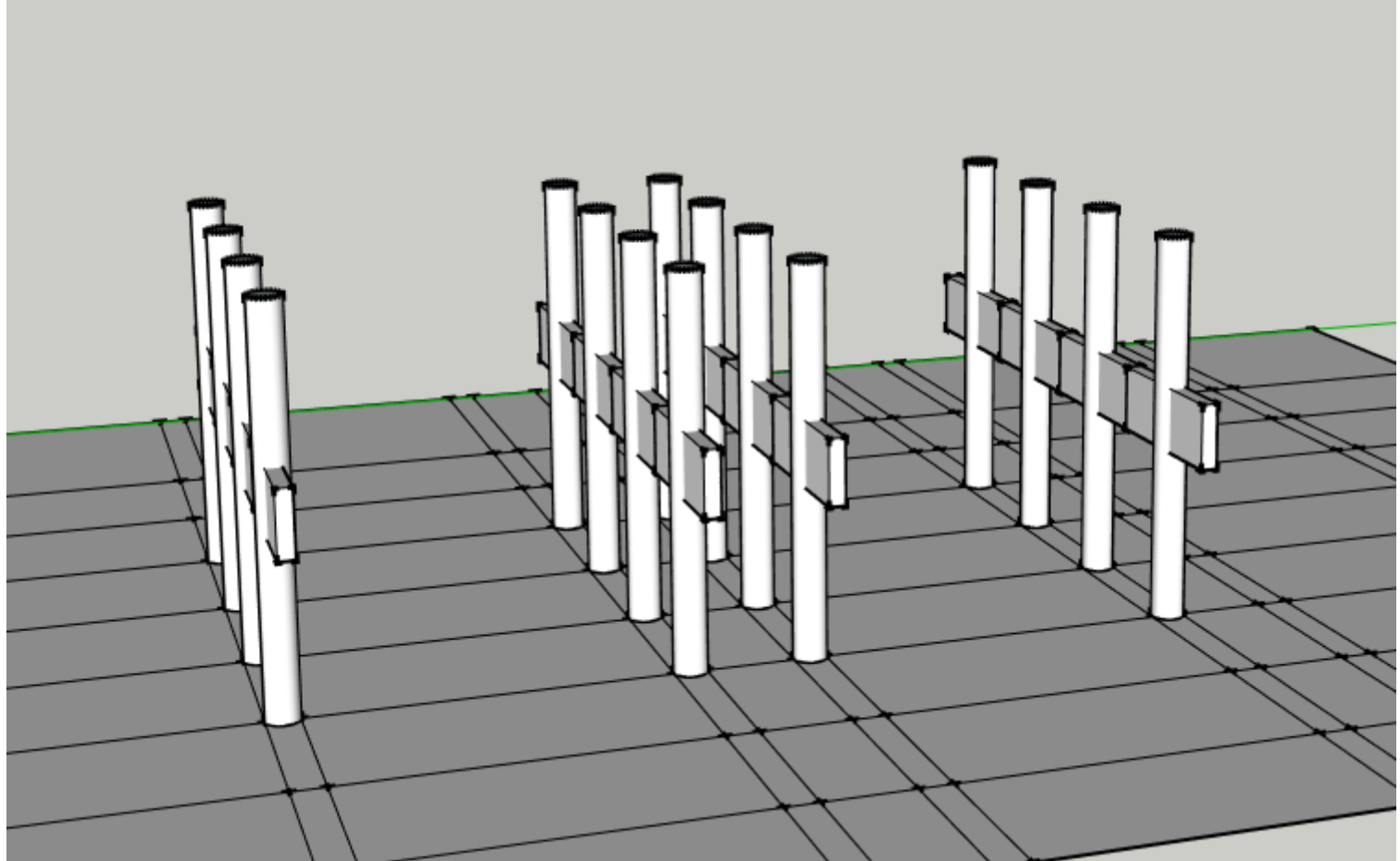

Your comments: 柱を配置

## Design Play 4-2

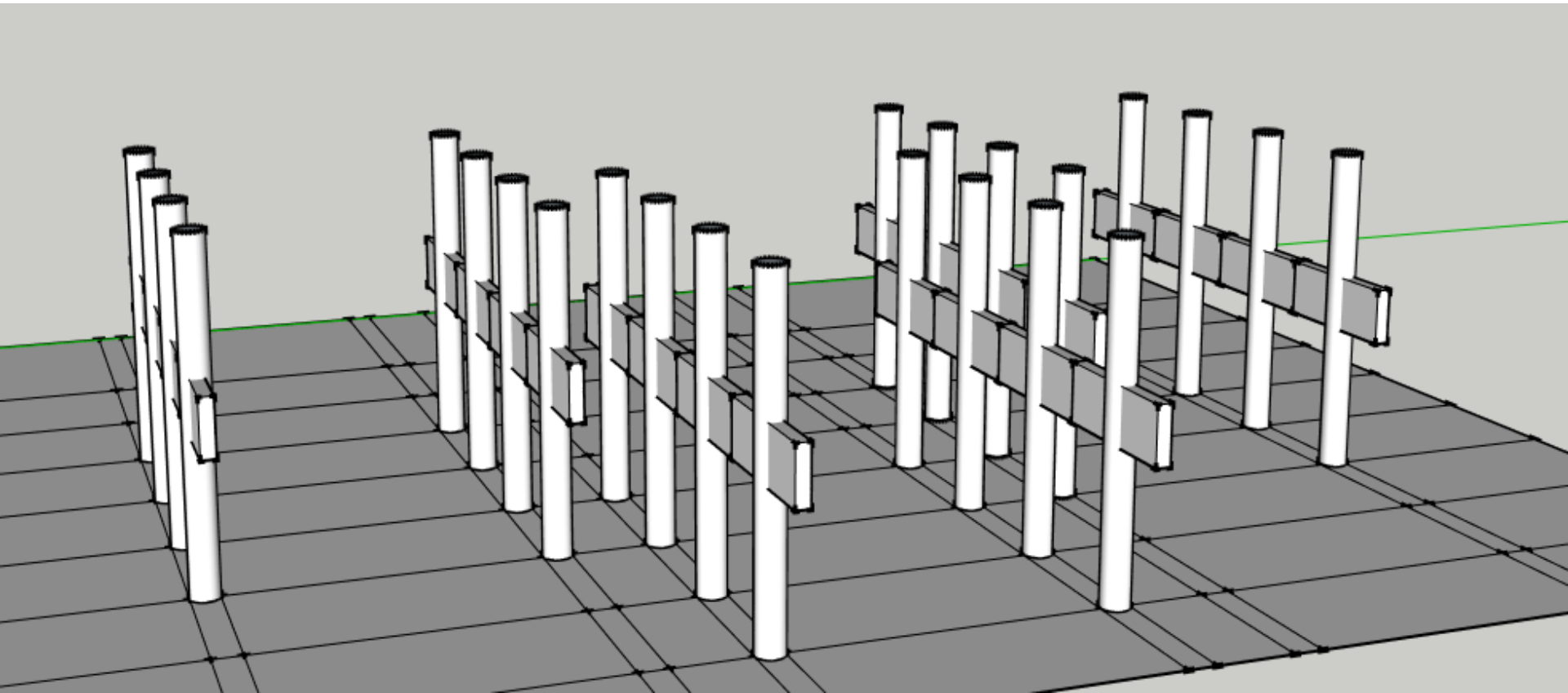

Your comments:柱の位置を前後にずらす

## Design Play 4-2

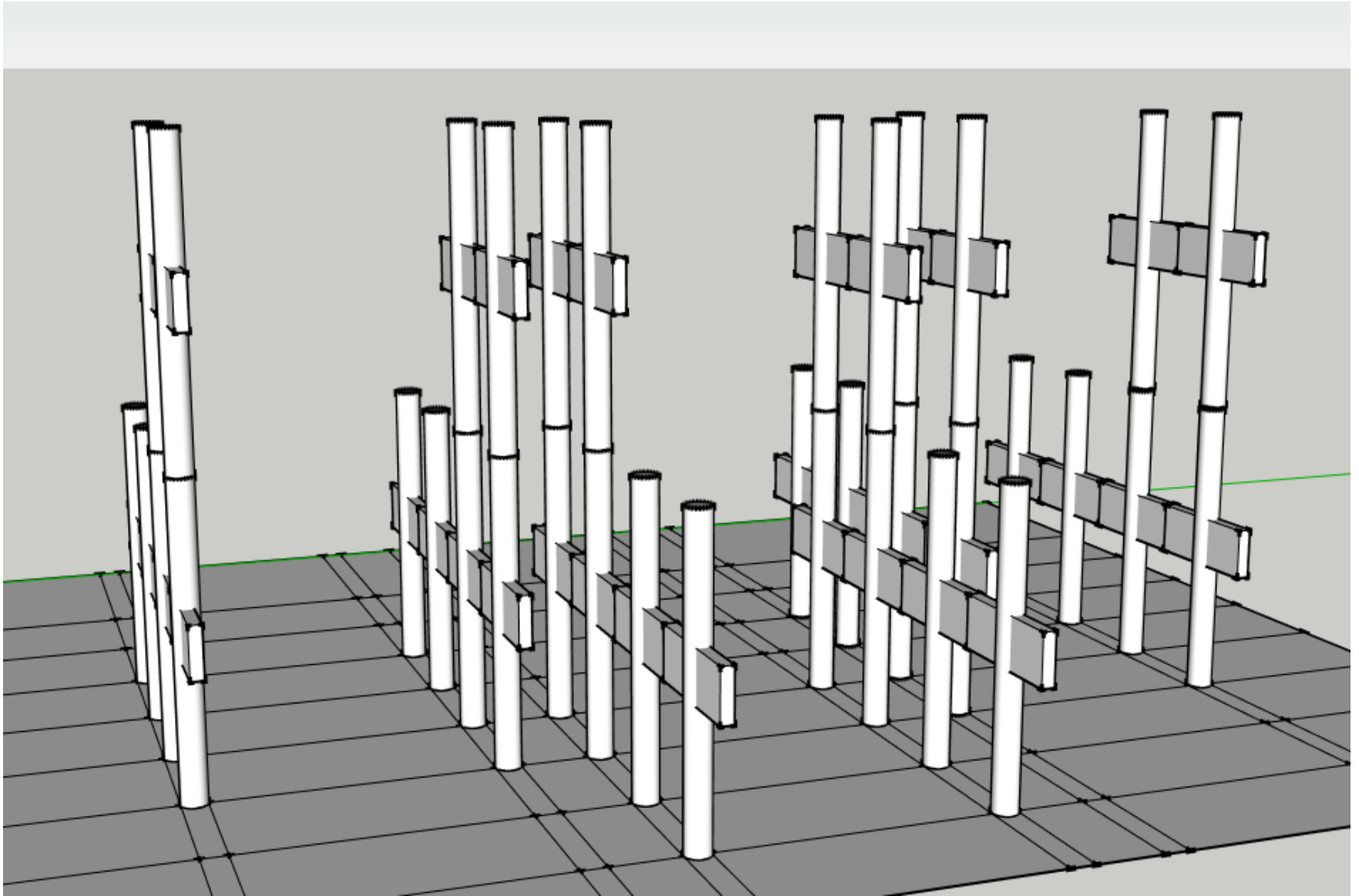

Your comments:柱の高さを上げ、上部へ空間を拡張

## Design Play 4-2

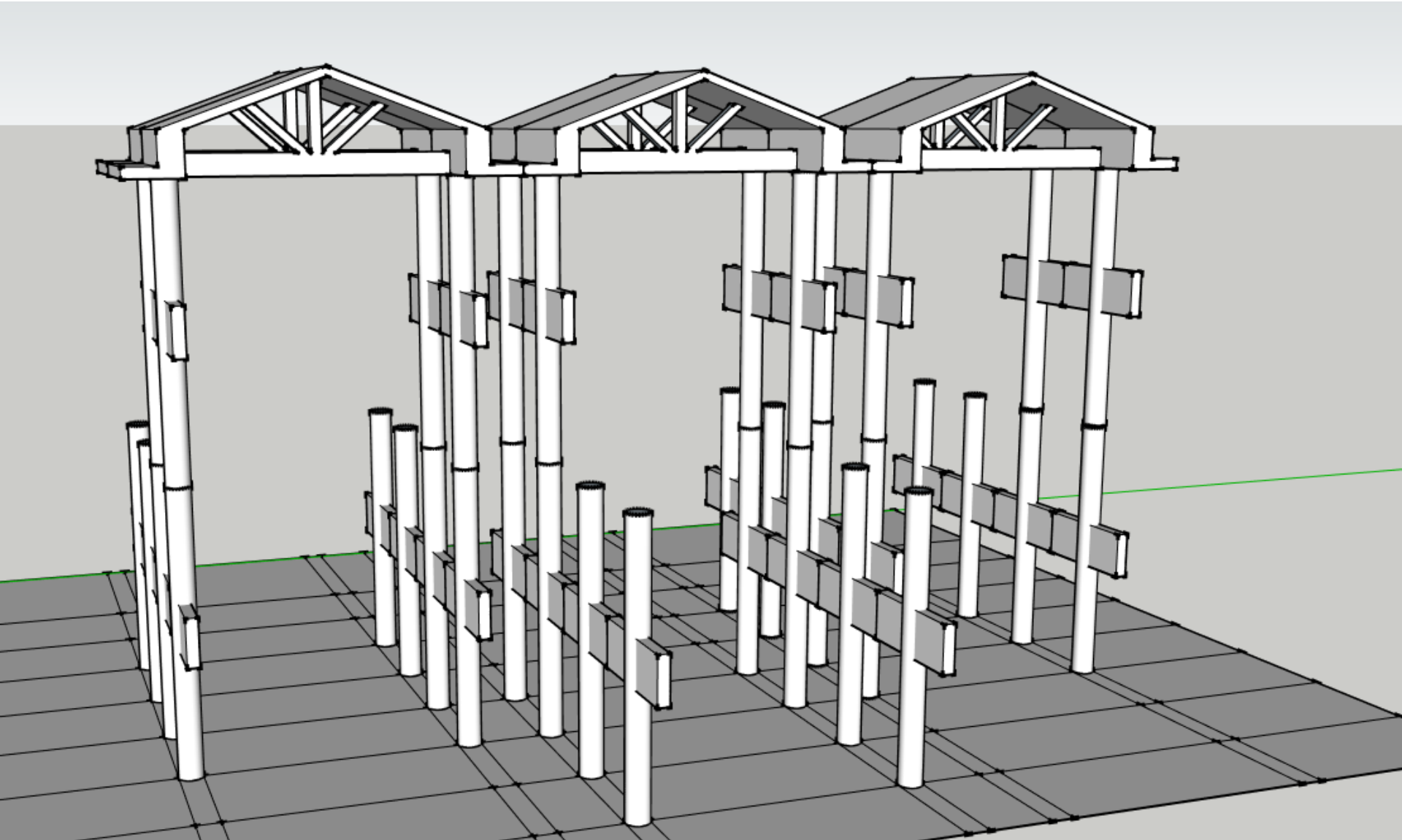

Your comments:屋根の取り付け



## Design Play 4-2

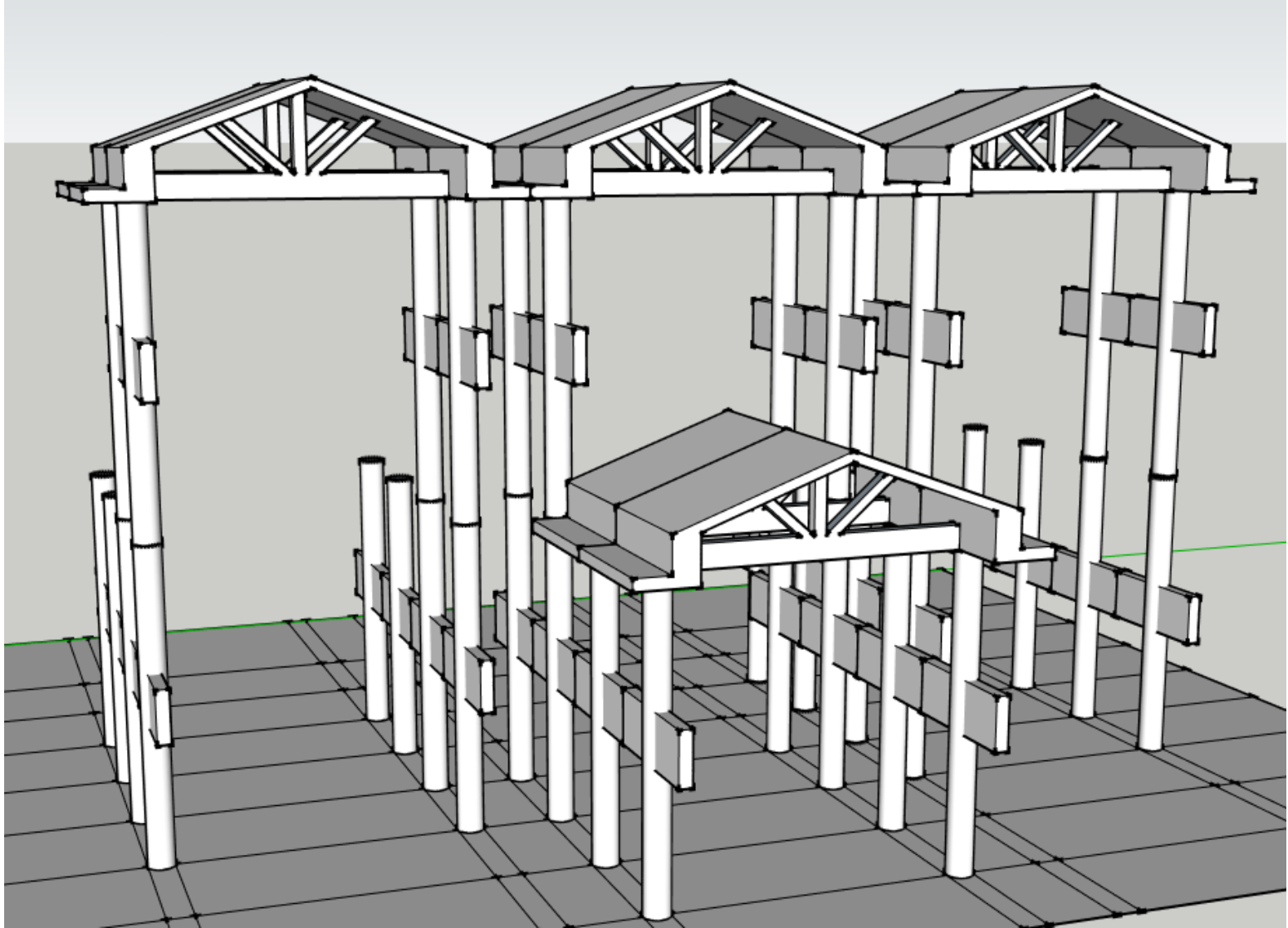

Your comments: 屋根の取り付け

## Design Play 4-2

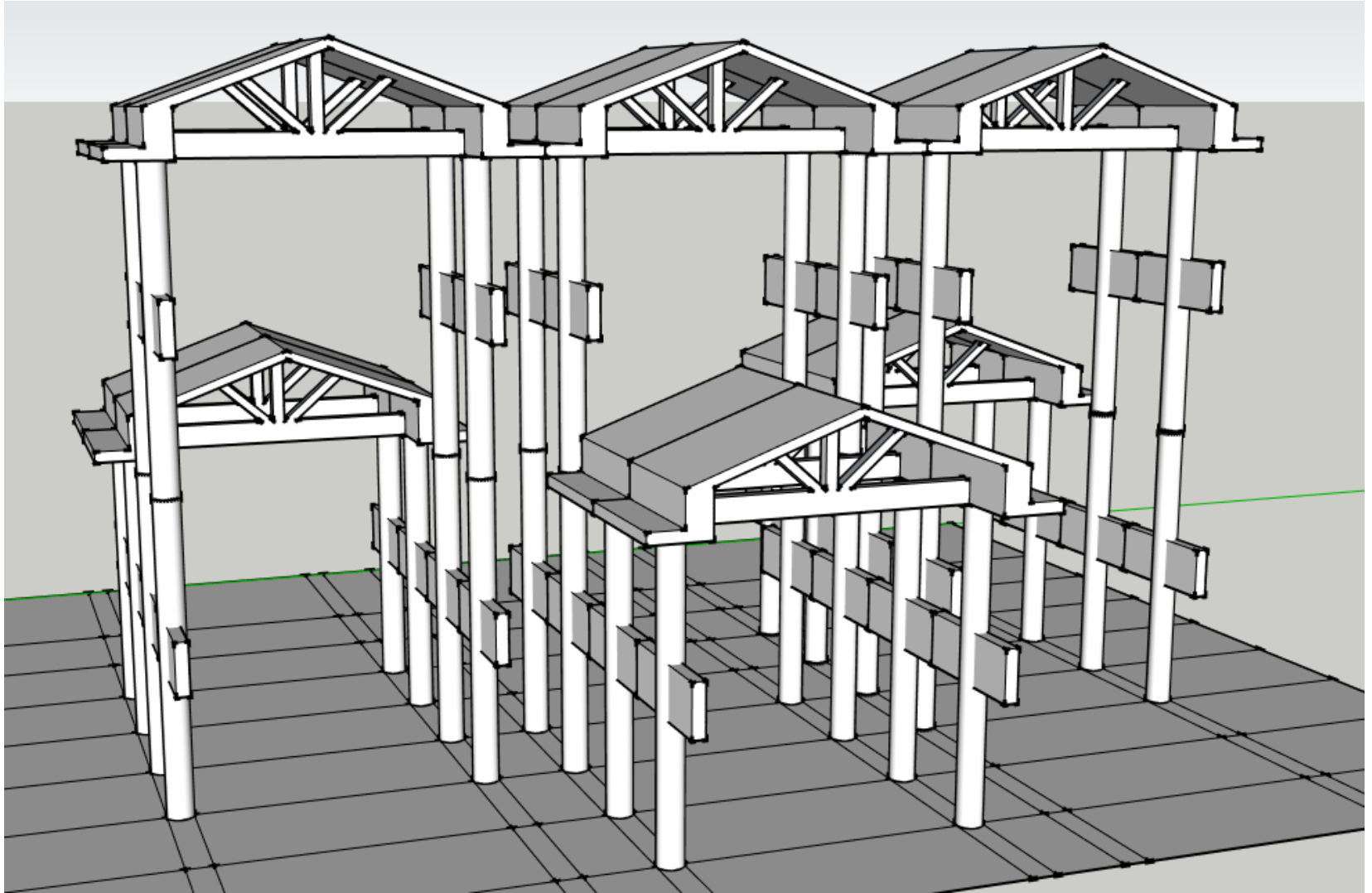

Your comments: 屋根の取り付け

Design Play 4-1  
OKAMOTO MARIKO

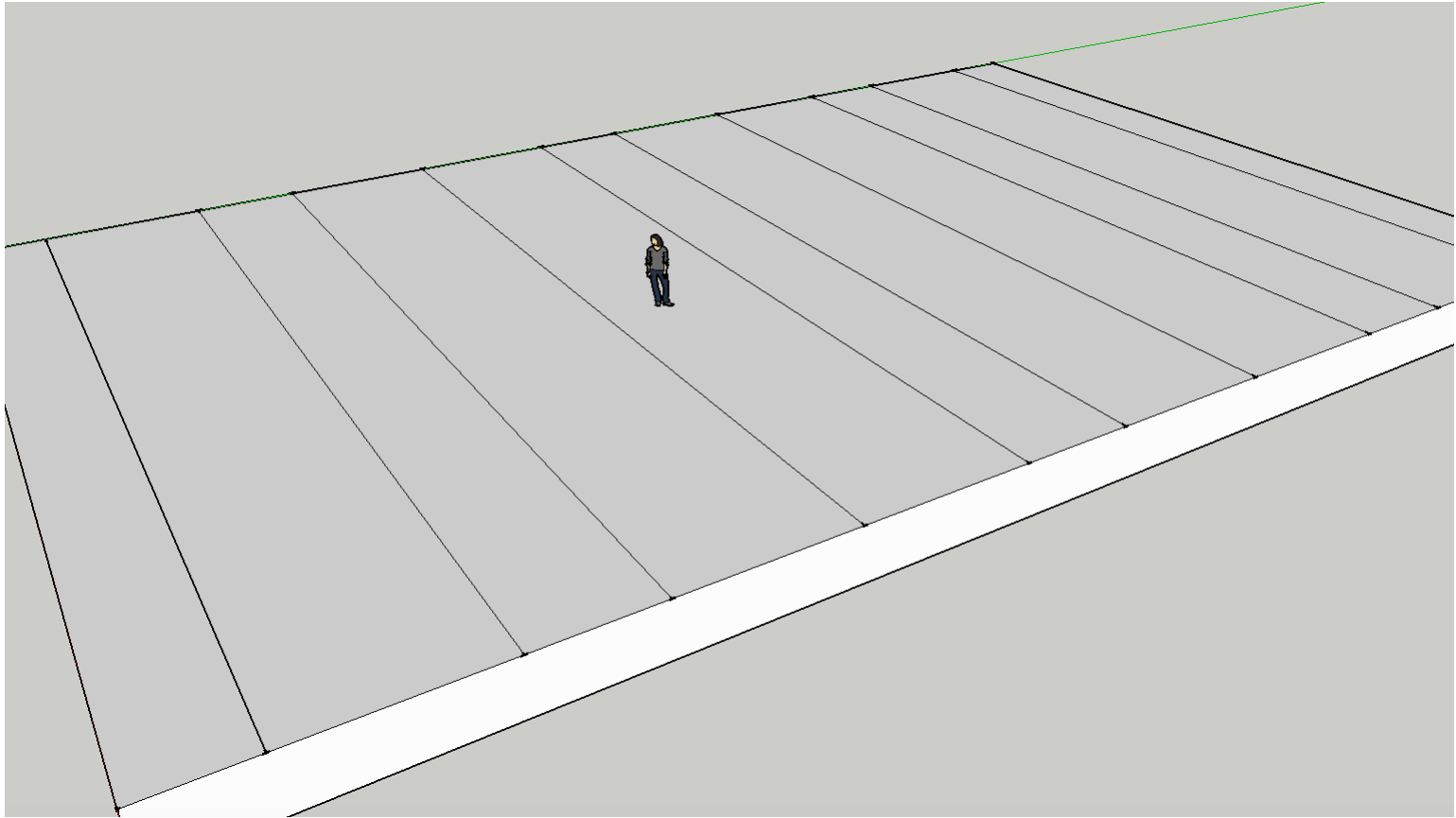

Design Play 4-1  
OKAMOTO MARIKO

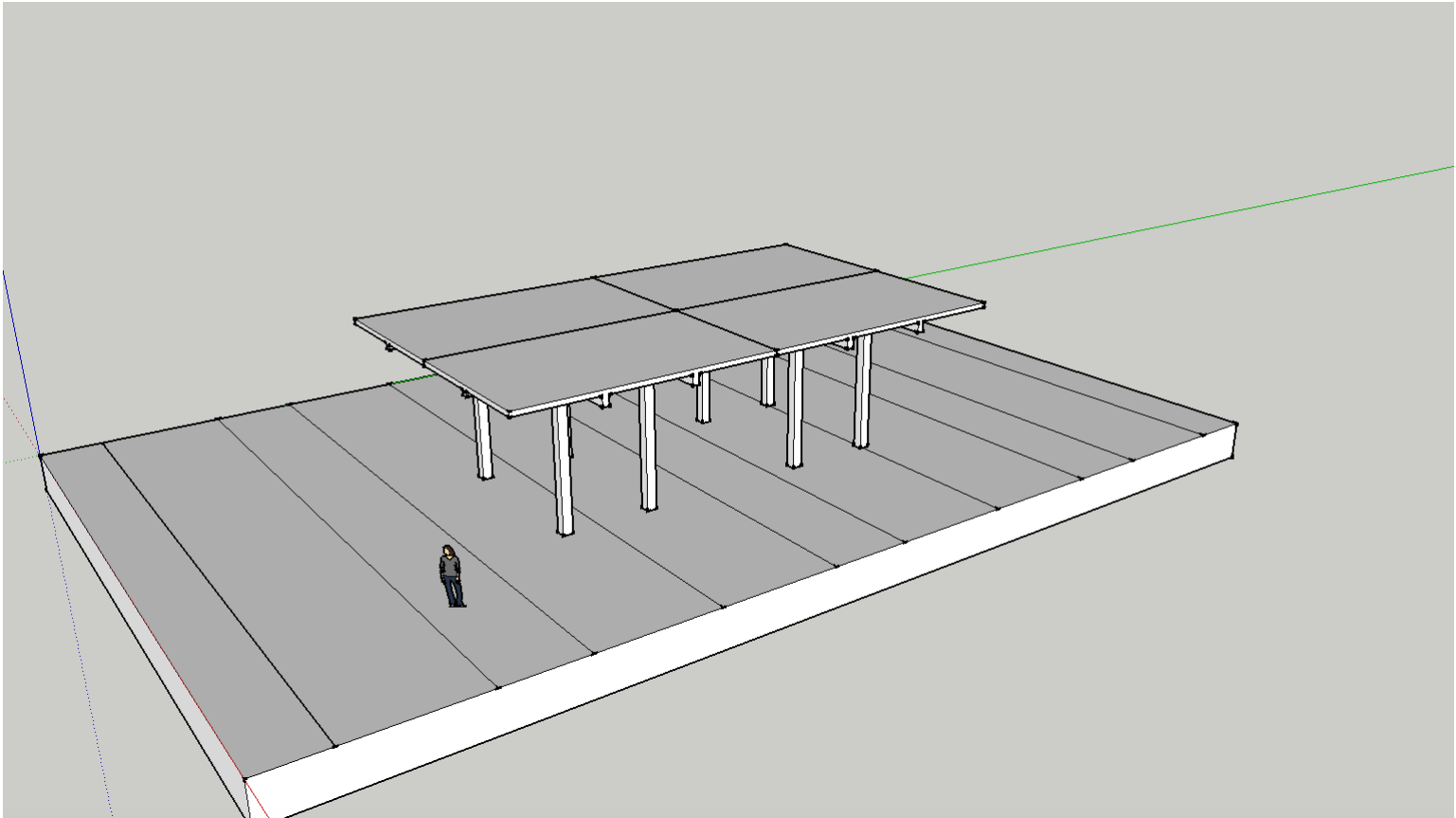

Your comments: 2階フロアを4つつなげる

Design Play 4-1  
OKAMOTO MARIKO

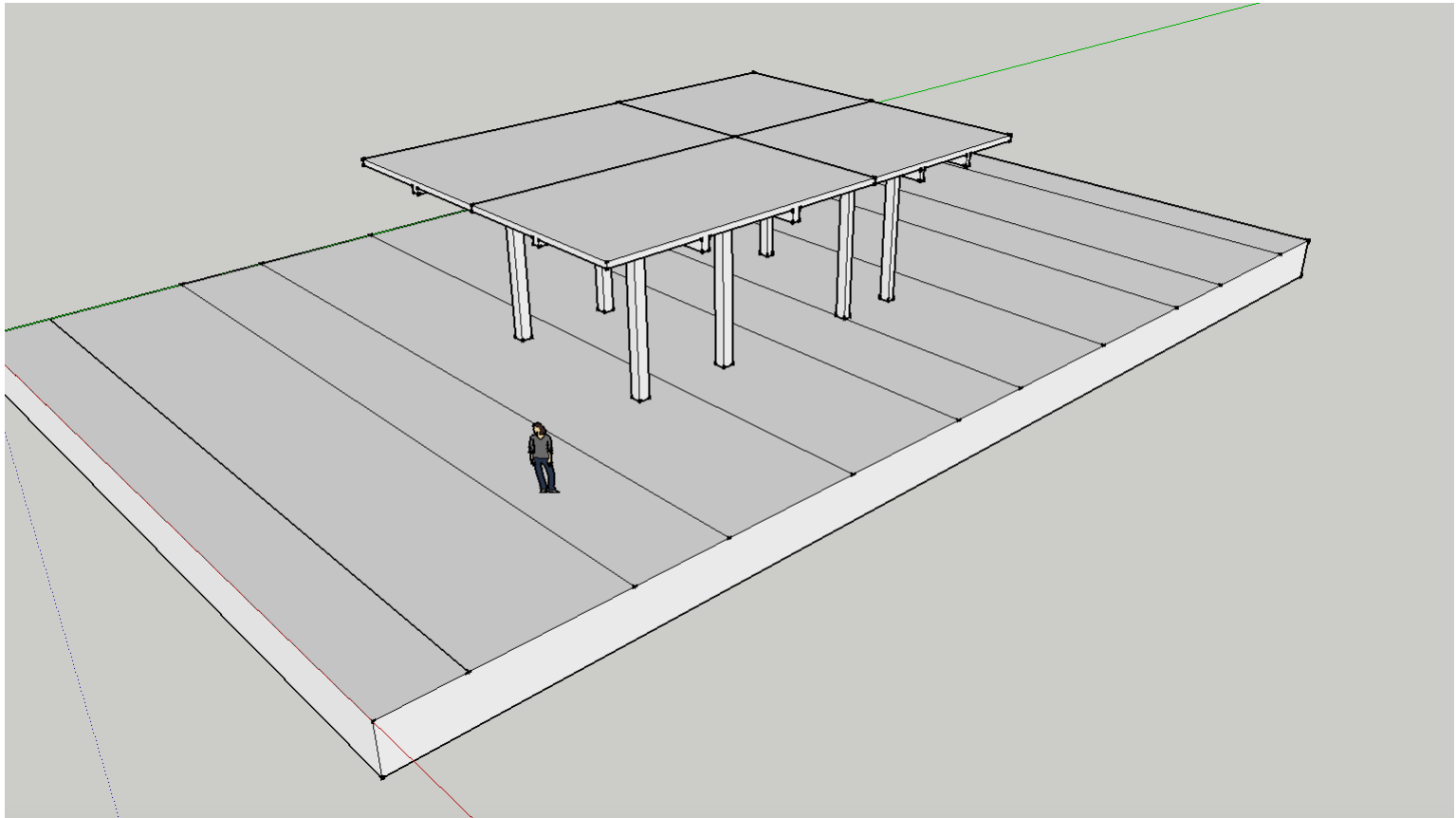

Your comments: 右側2つのフロアを縮める

Design Play 4-1  
OKAMOTO MARIKO

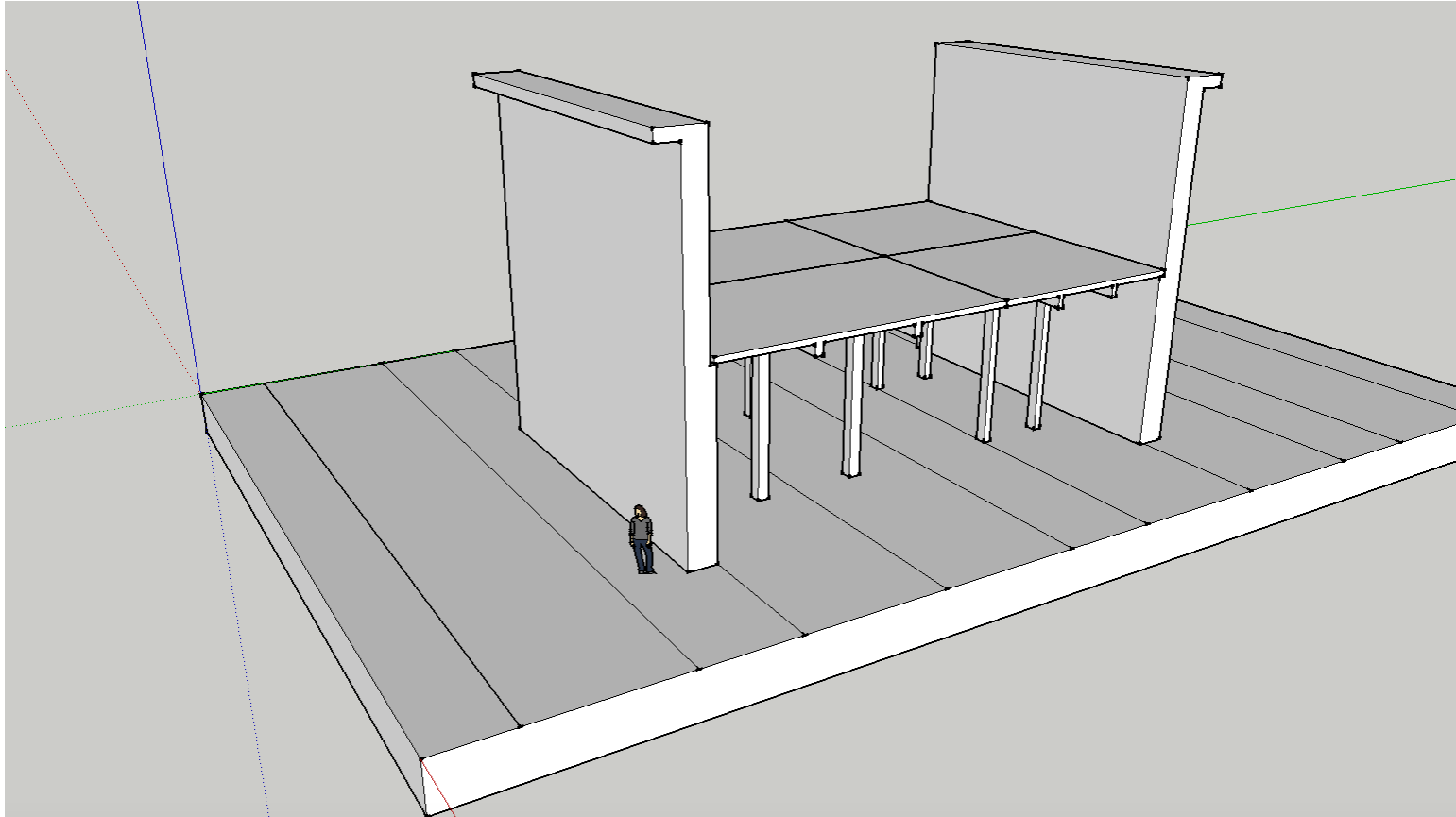

Your comments:両端に壁を配置

Design Play 4-1  
OKAMOTO MARIKO

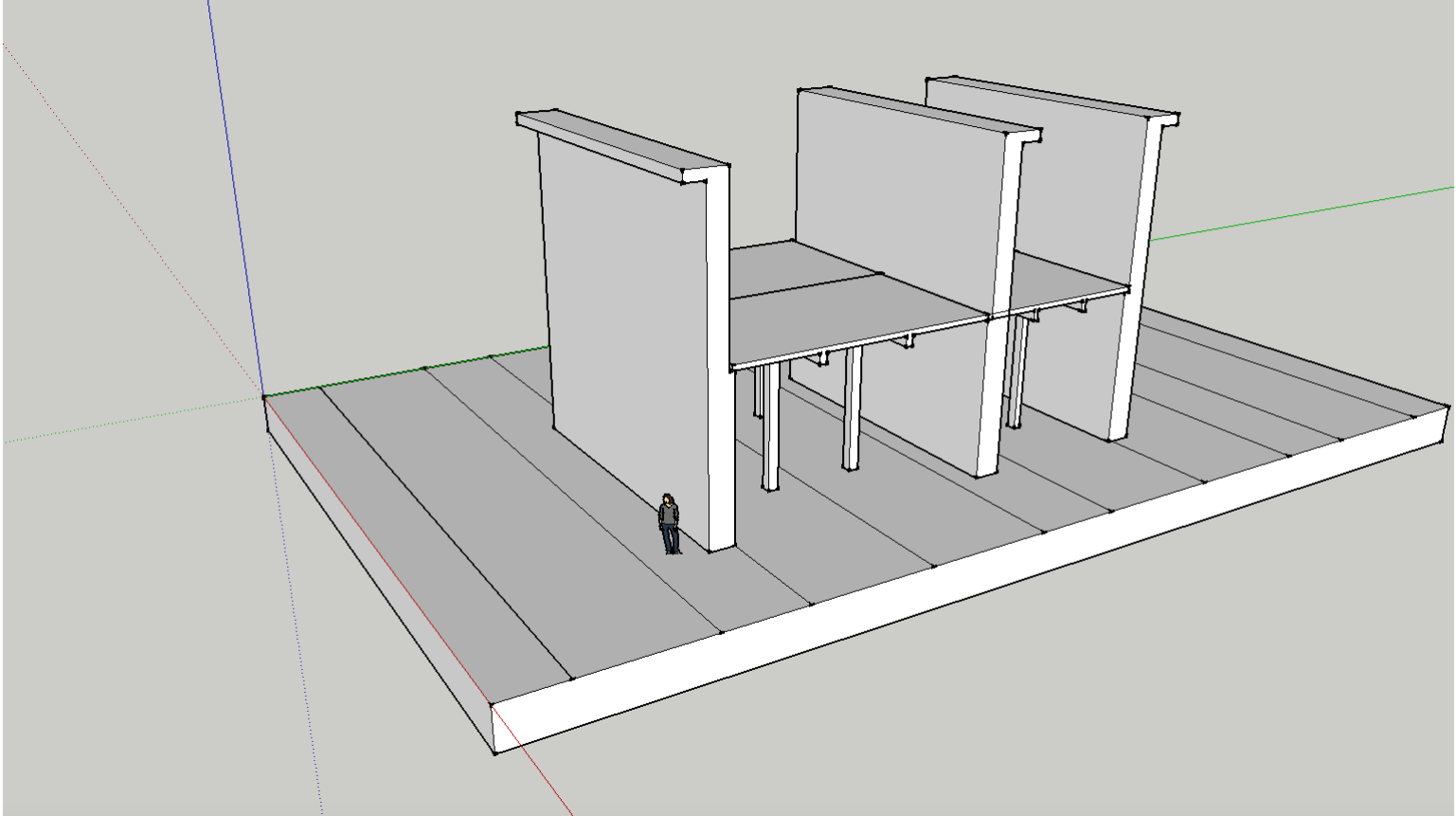

Your comments:中央にも壁を配置

Design Play 4-1  
OKAMOTO MARIKO

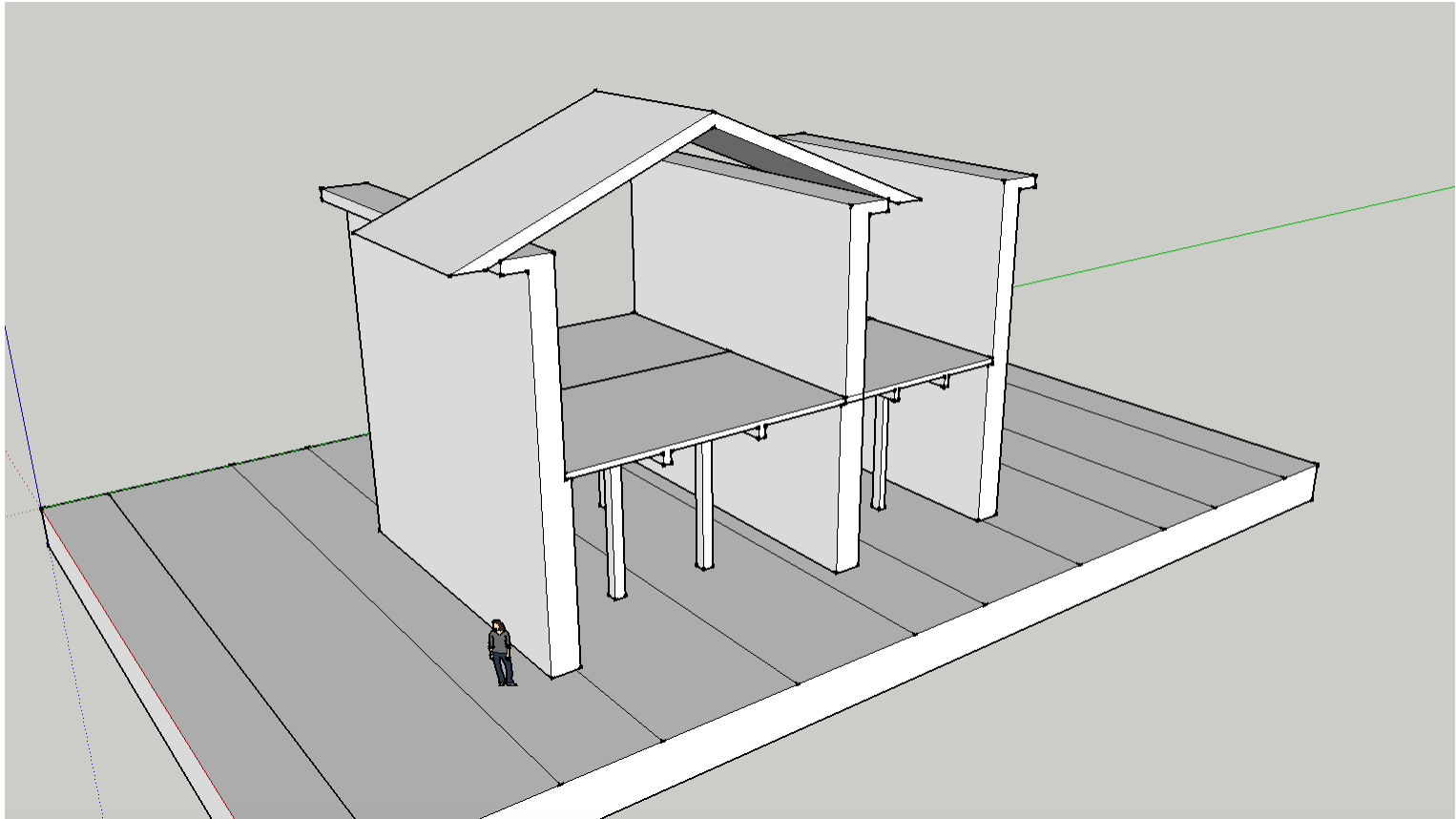

Your comments:屋根をかける



Design Play 4-1  
OKAMOTO MARIKO

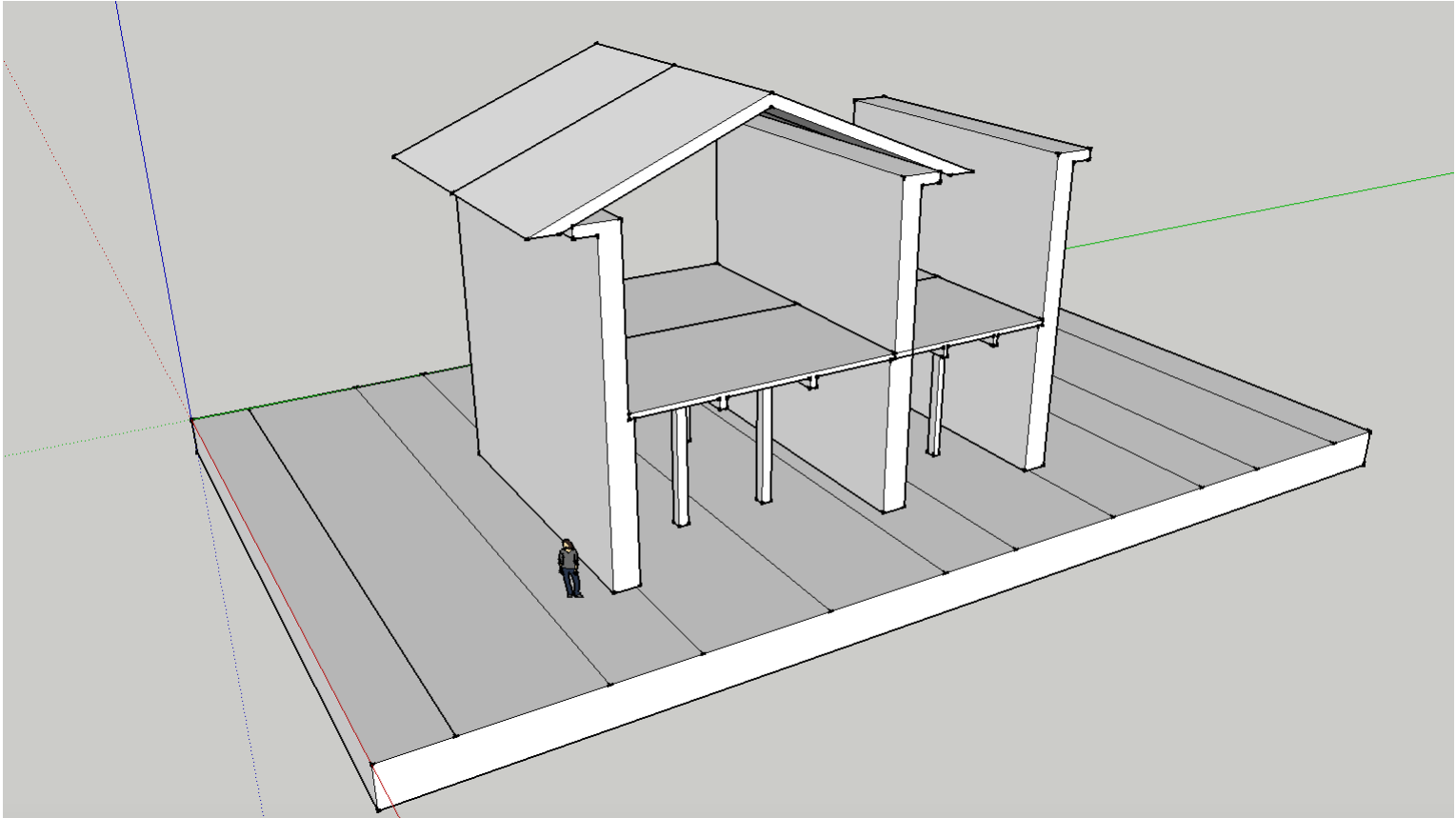

Your comments:屋根をもう1つかける

Design Play 4-1  
OKAMOTO MARIKO

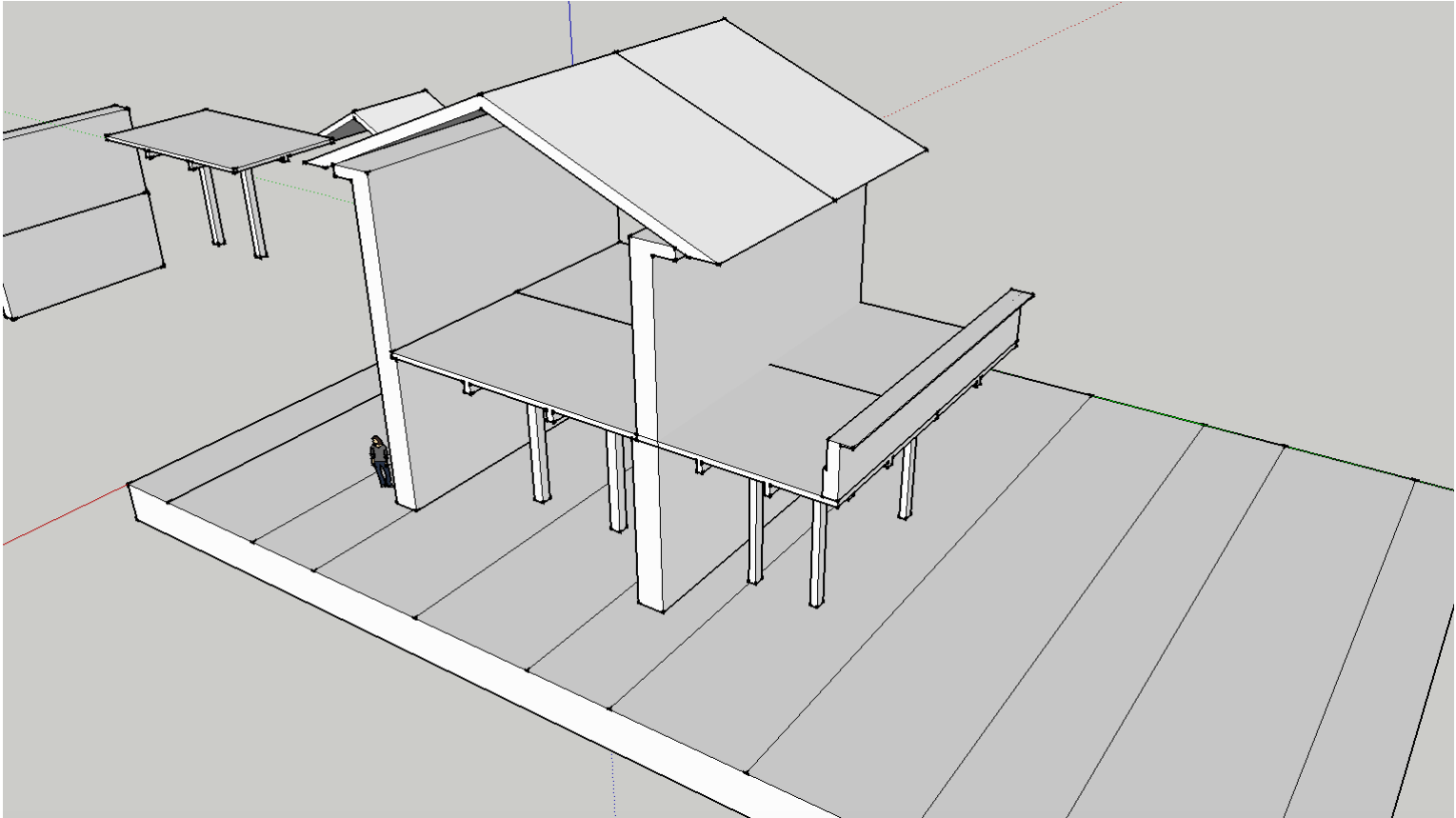

Your comments: 右端の壁を上下ともに縮める

Design Play 4-1  
OKAMOTO MARIKO

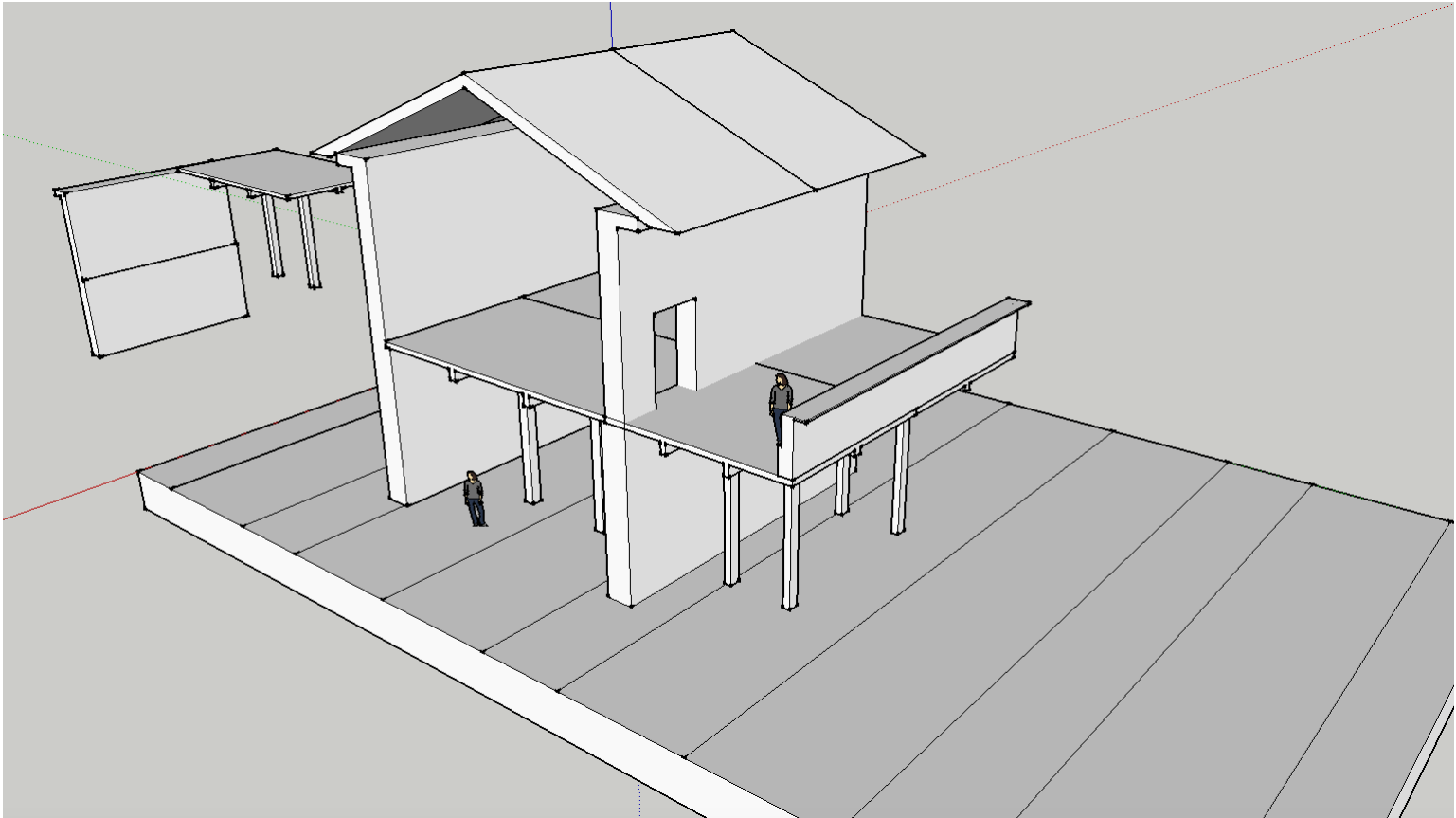

Your comments: 出入りするための開口部をあける

Design Play 4-1  
OKAMOTO MARIKO

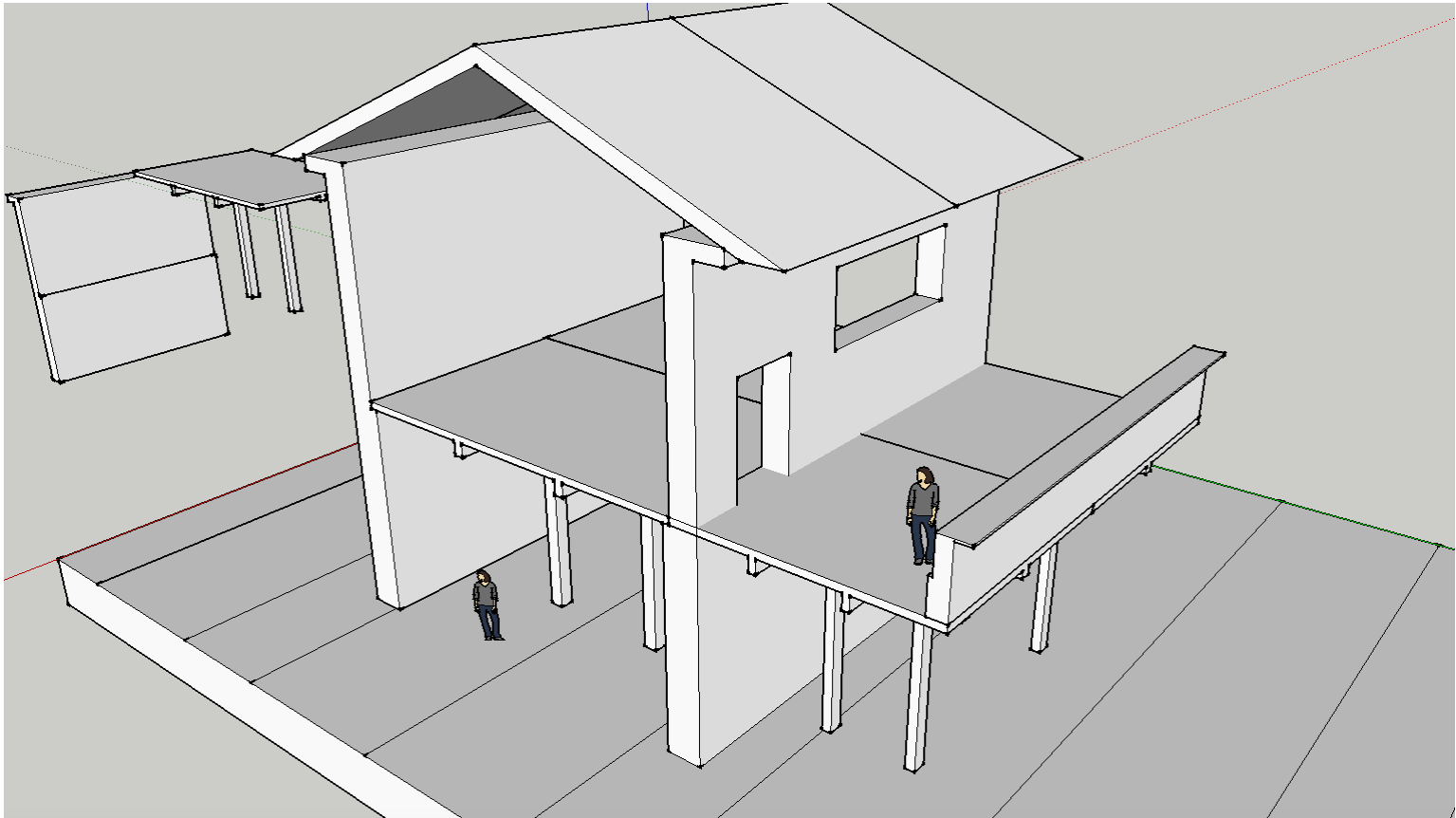

Your comments:採光用の開口部をあける

Design Play 4  
Ryo Ooyama

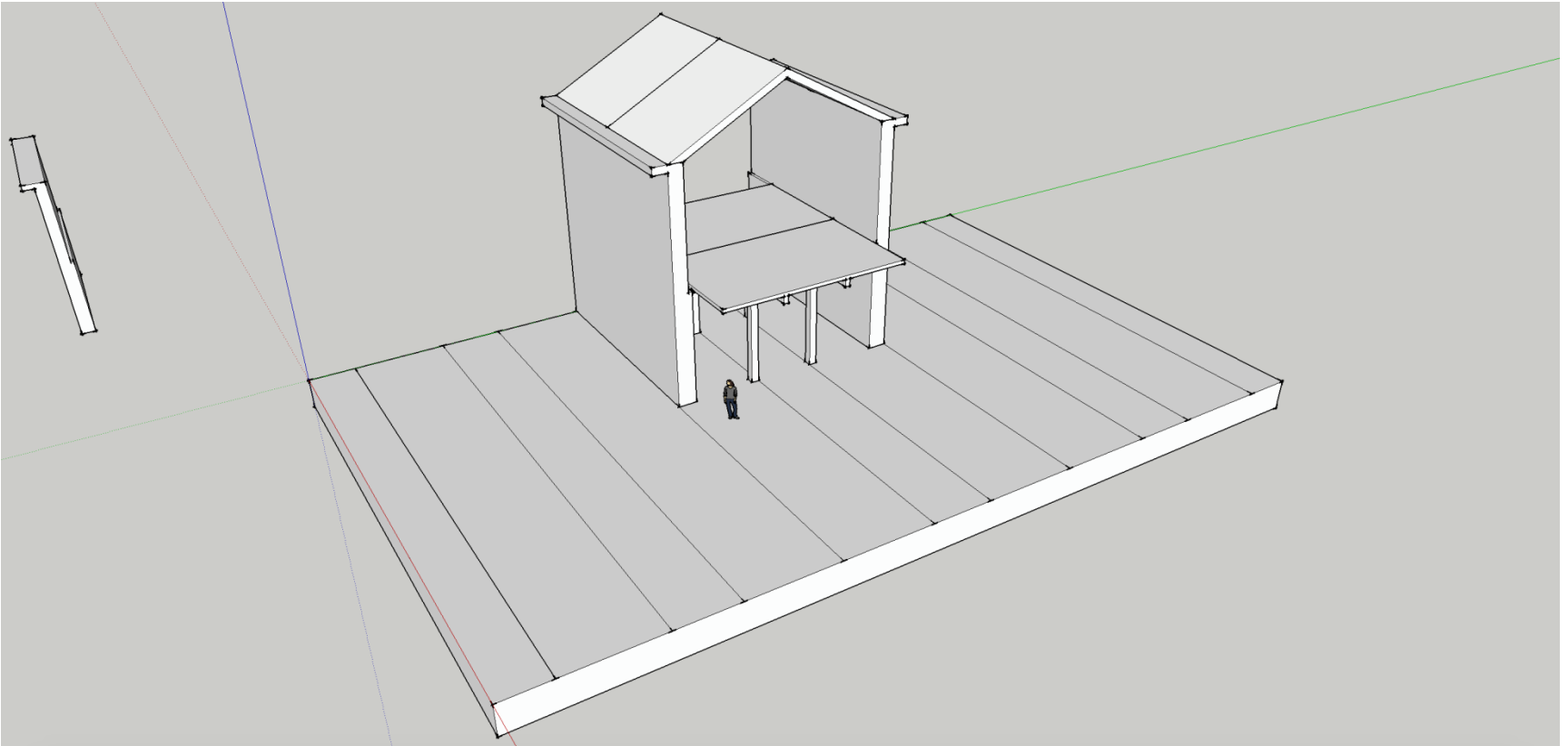

Difference and Resemblance:

Design Play 4  
Ryo Ooyama

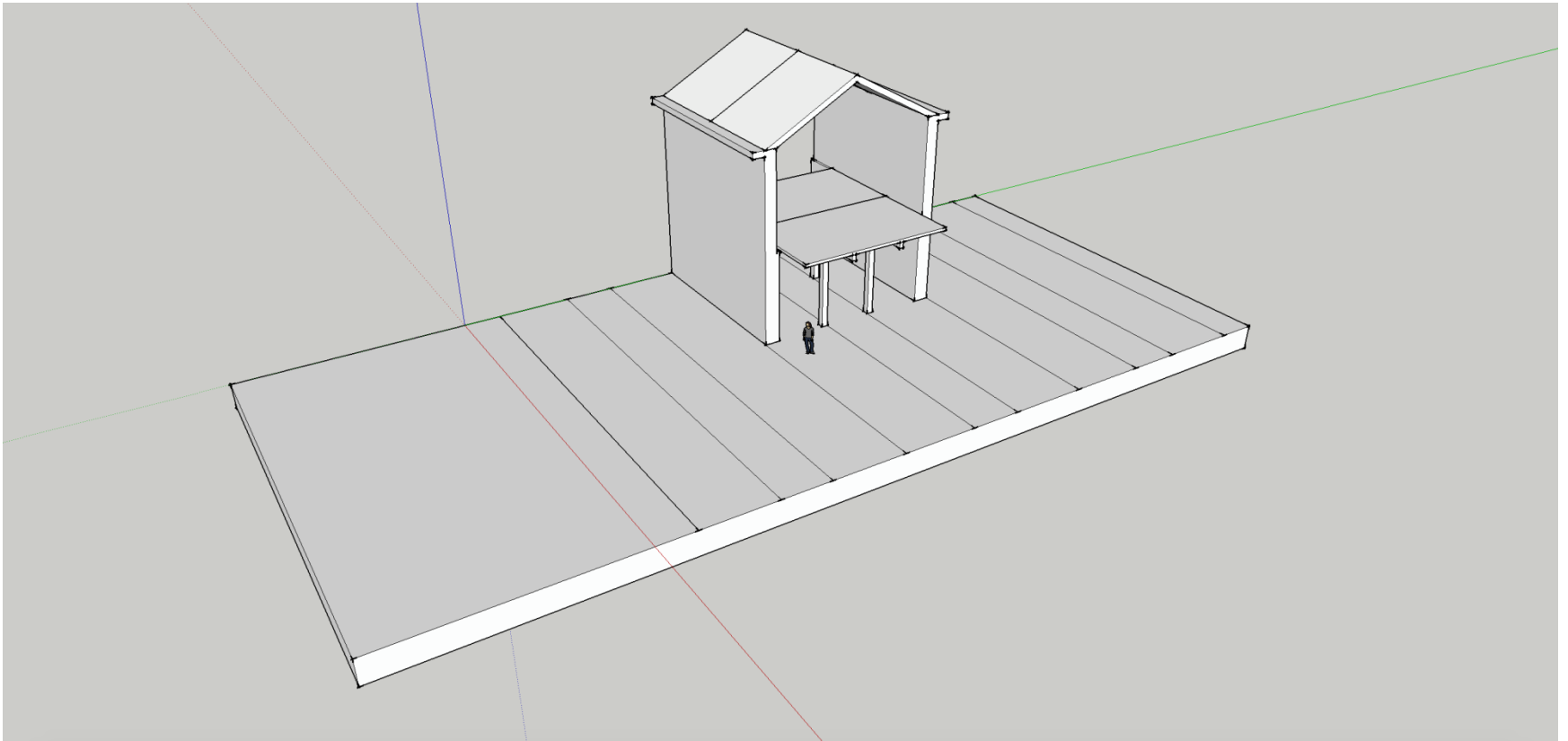

Difference and Resemblance:

Design Play 4  
Ryo Ooyama

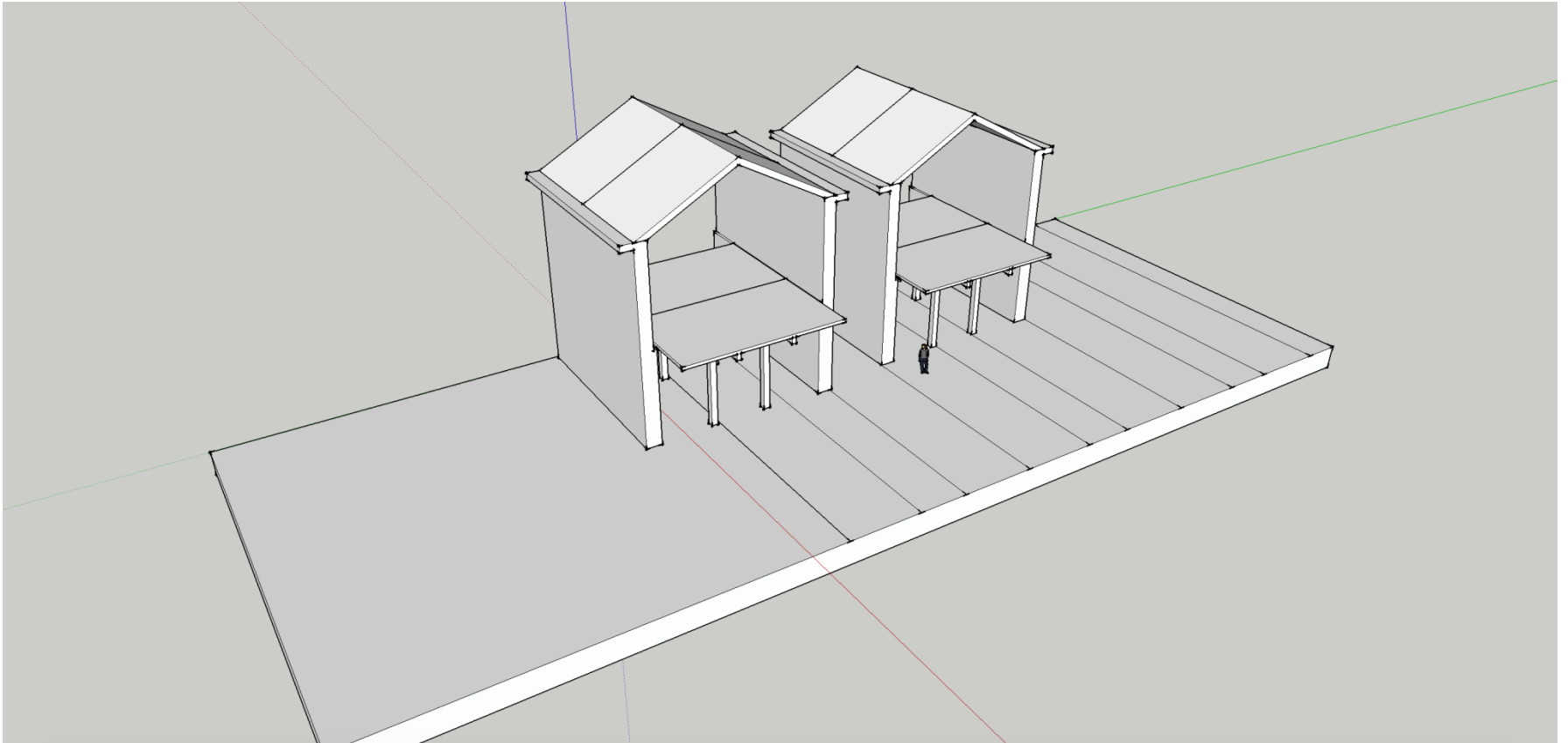

Difference and Resemblance:

Design Play 4  
Ryo Ooyama

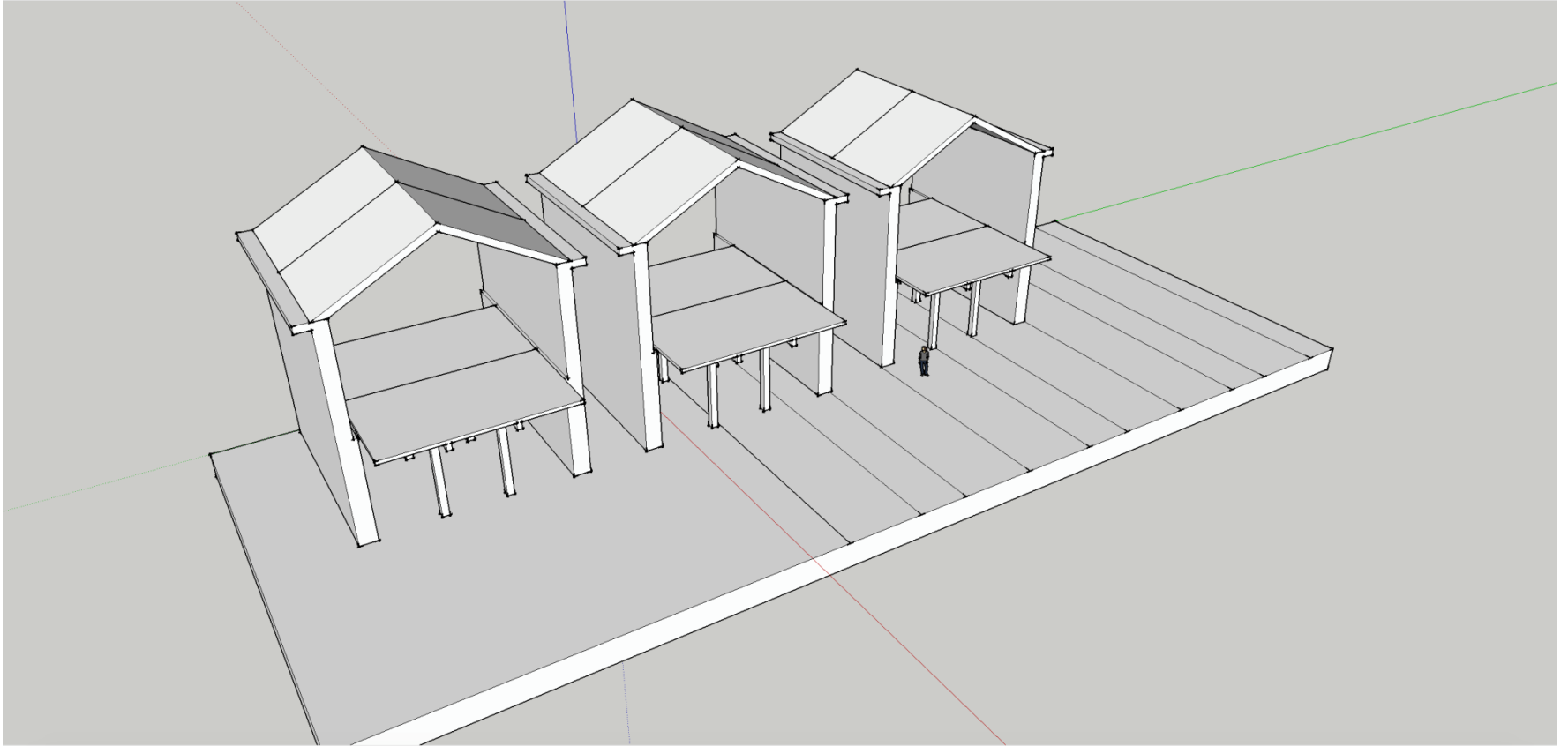

Difference and Resemblance:



Design Play 4  
Ryo Ooyama

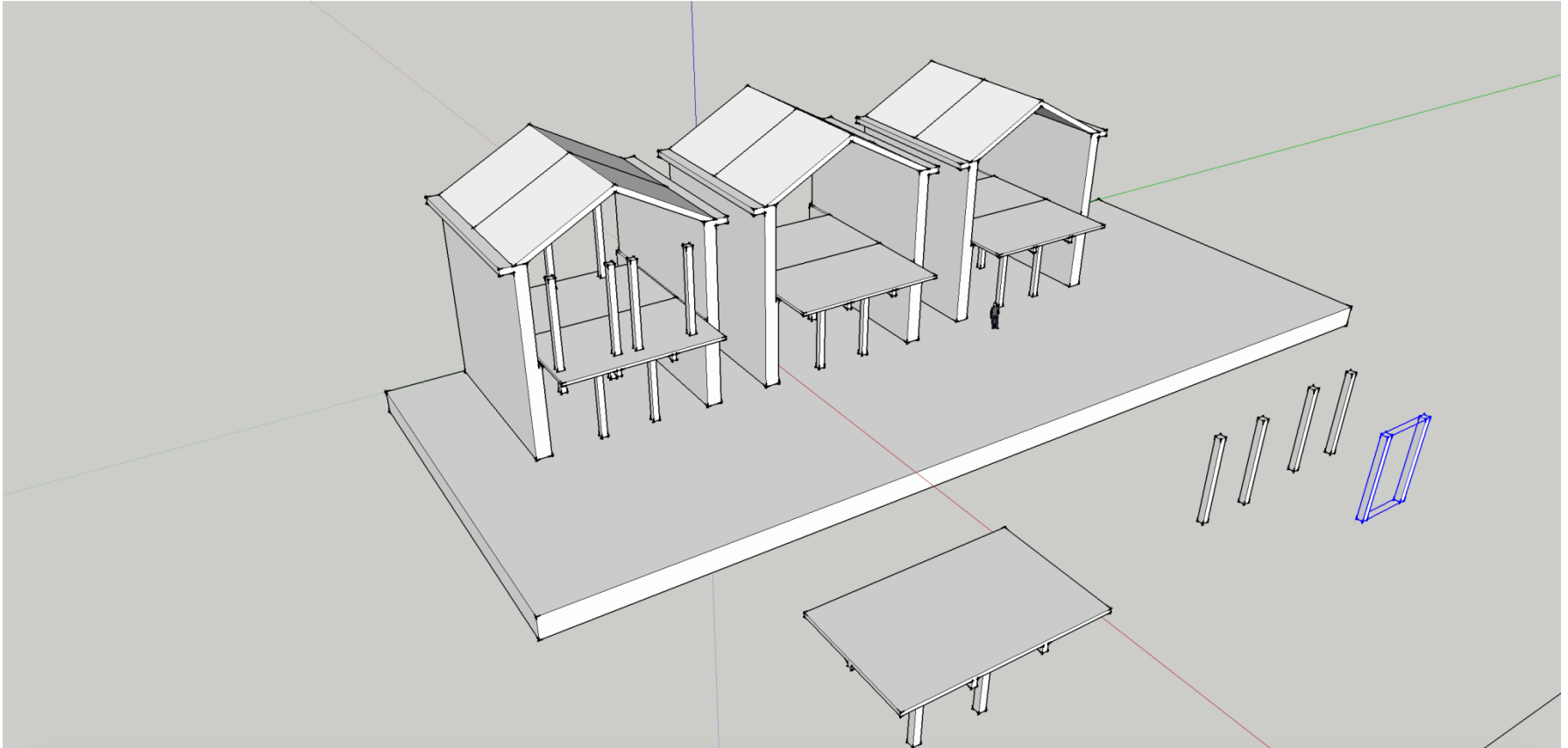

Difference and Resemblance:

Design Play 4  
Ryo Ooyama

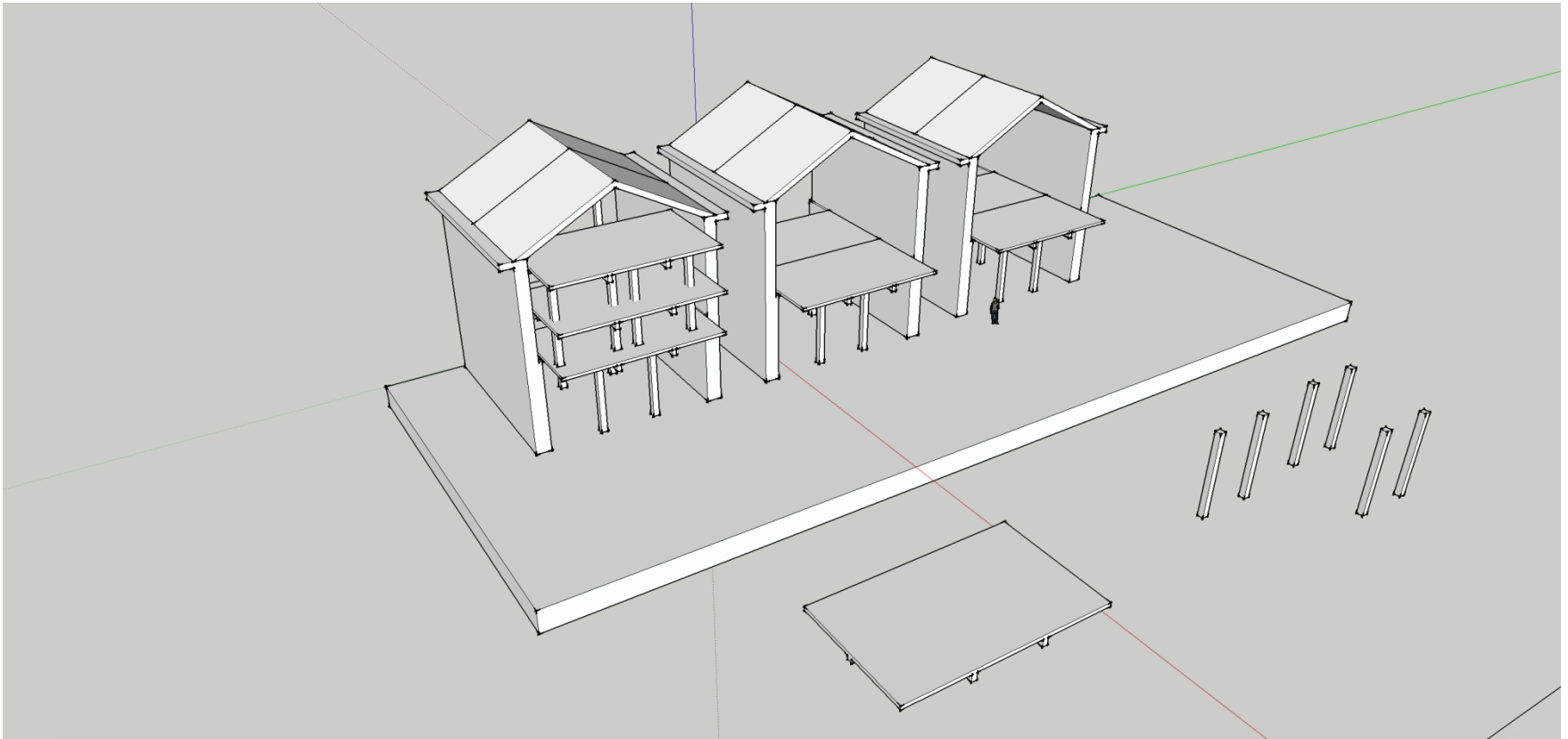

Difference and Resemblance:

Design Play 4  
Ryo Ooyama

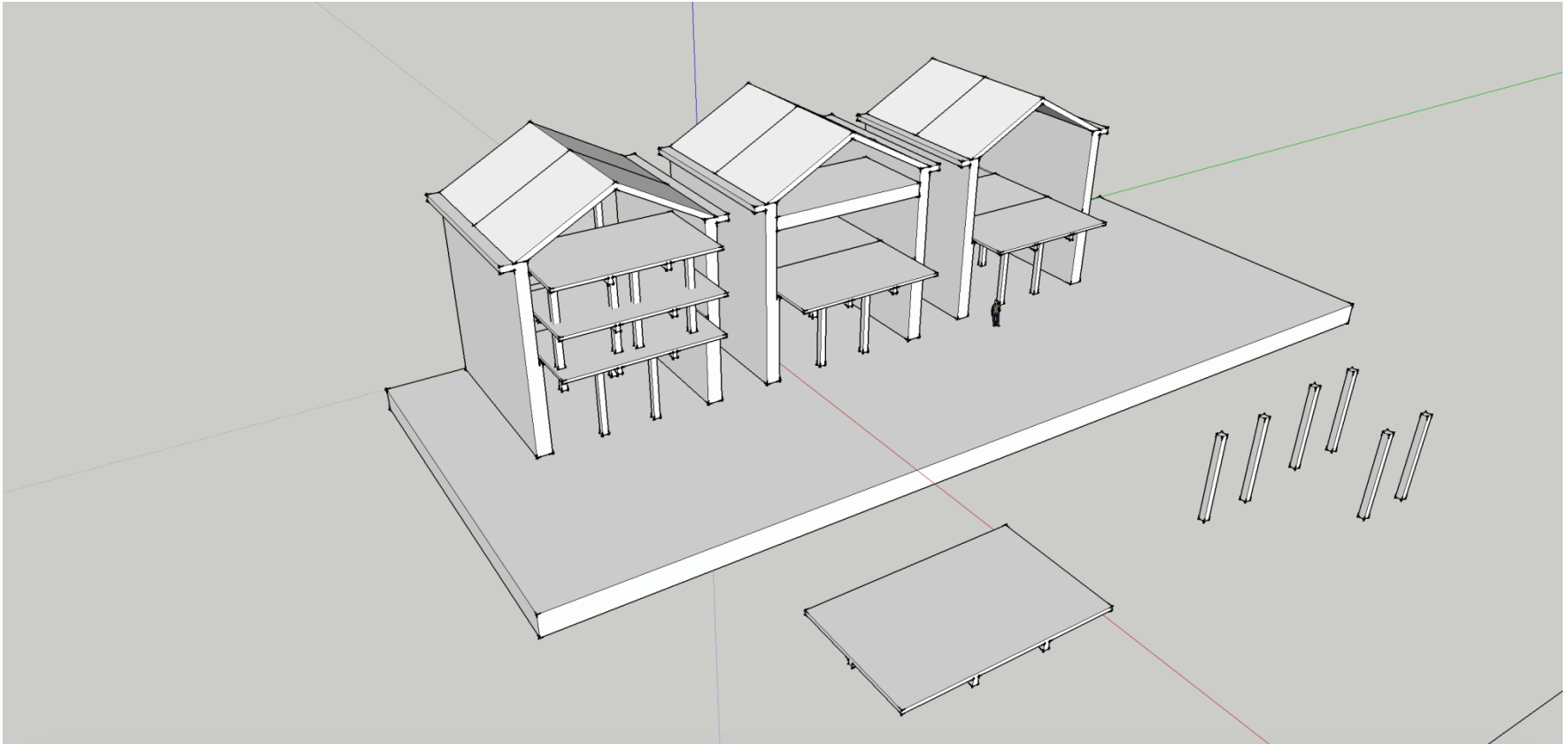

Difference and Resemblance:

Design Play 4  
Ryo Ooyama

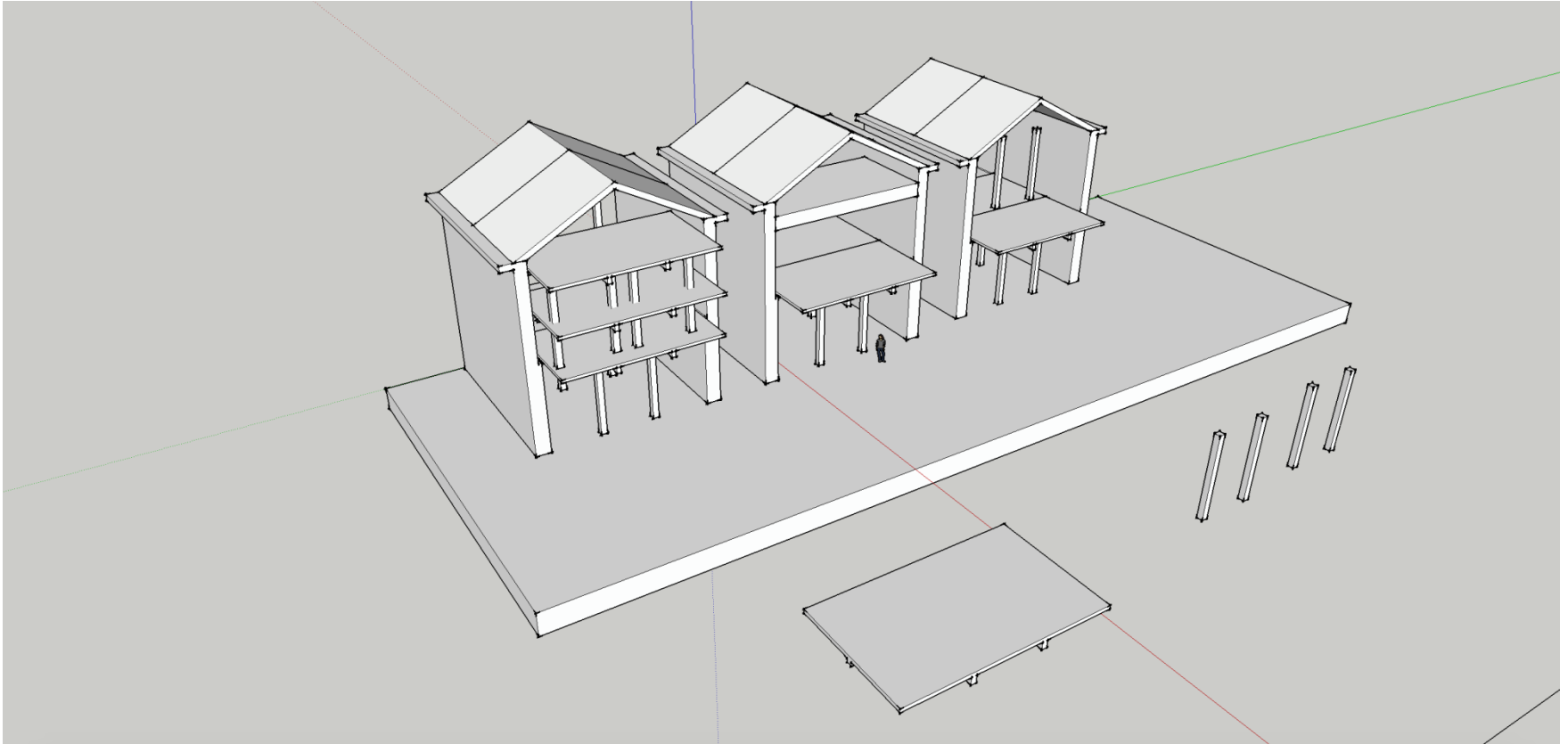

Difference and Resemblance:

Design Play 4-1  
Shingo Sato

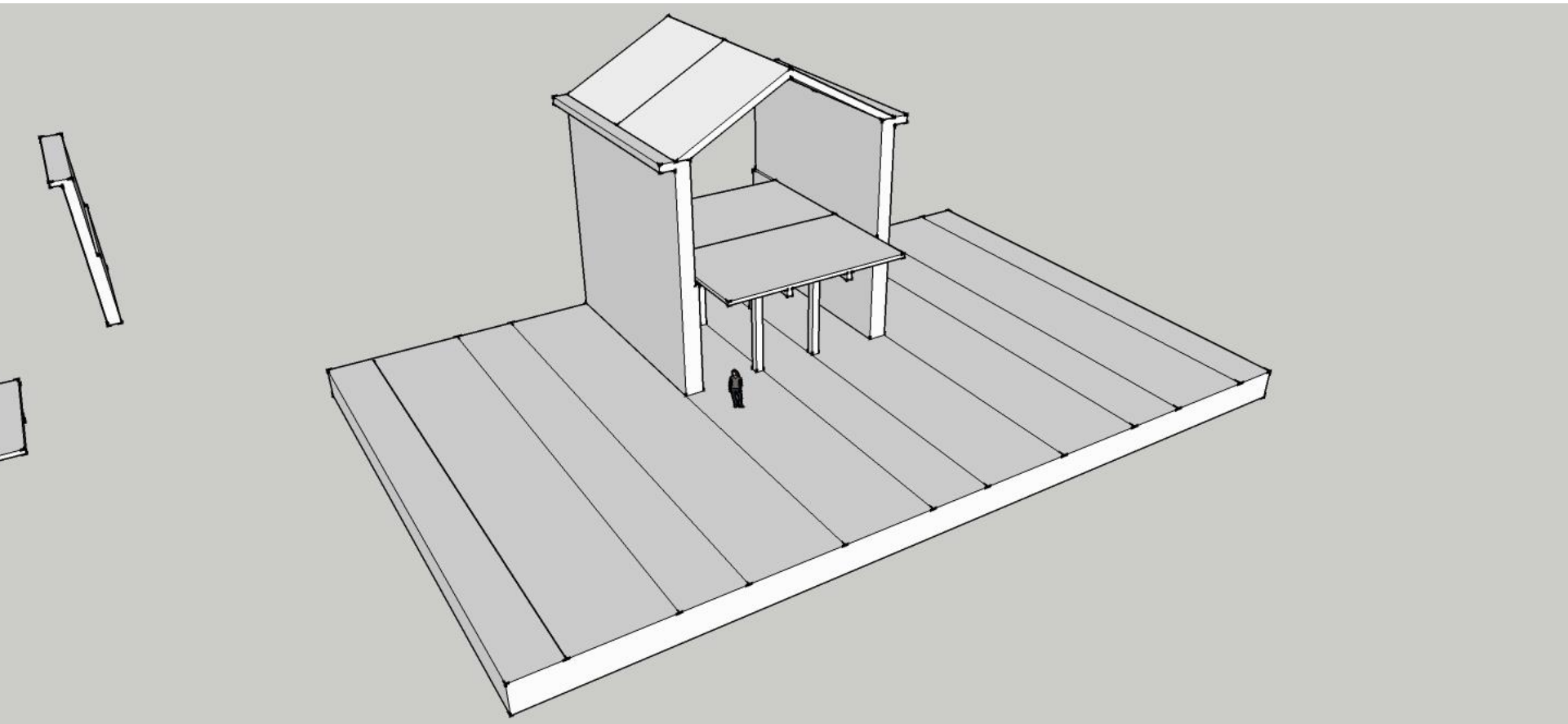

Design Play 4-1  
Shingo Sato

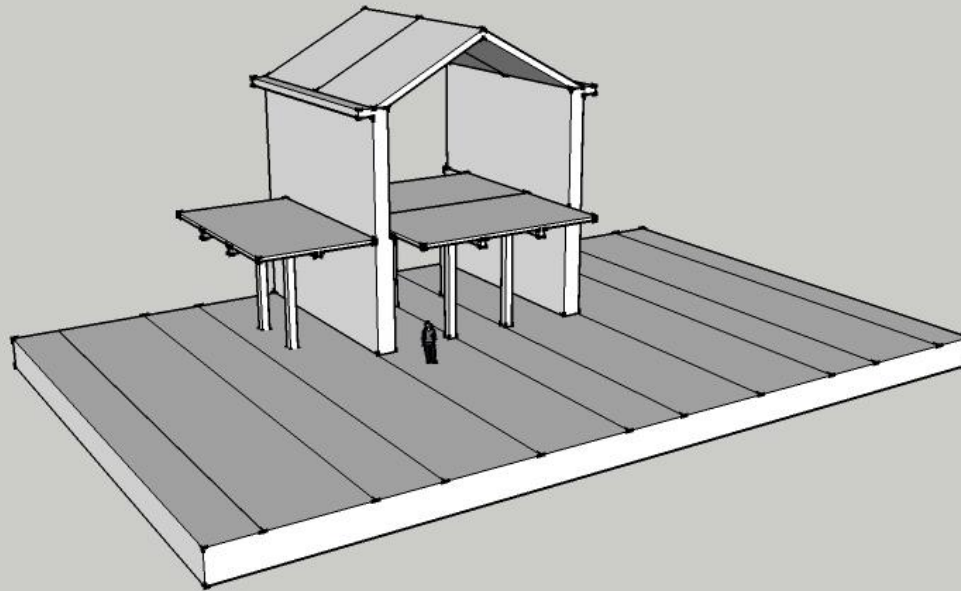

- Your comments: 左に床を設ける

Design Play 4-1  
Shingo Sato

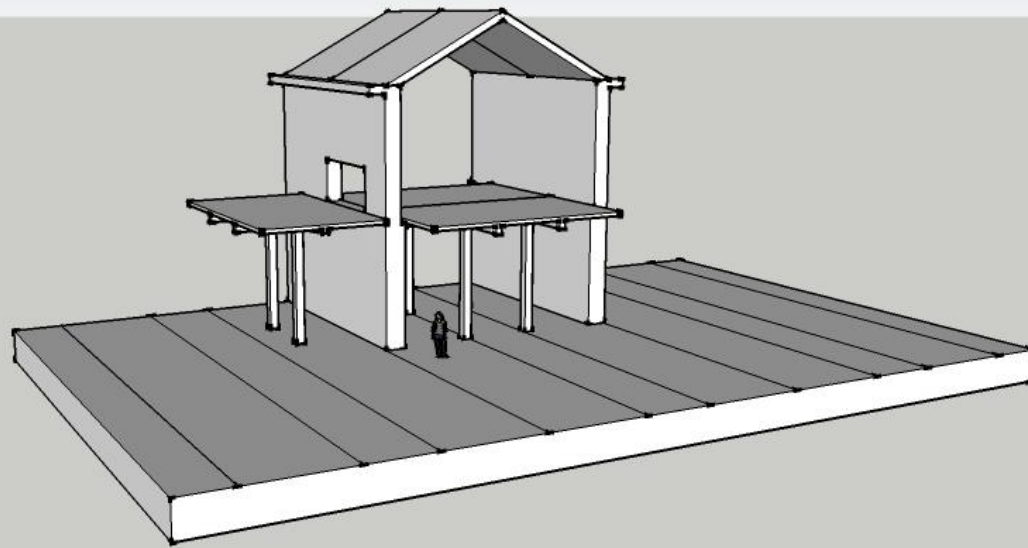

- Your comments:設けた床に面した壁に開口

Design Play 4-1  
Shingo Sato

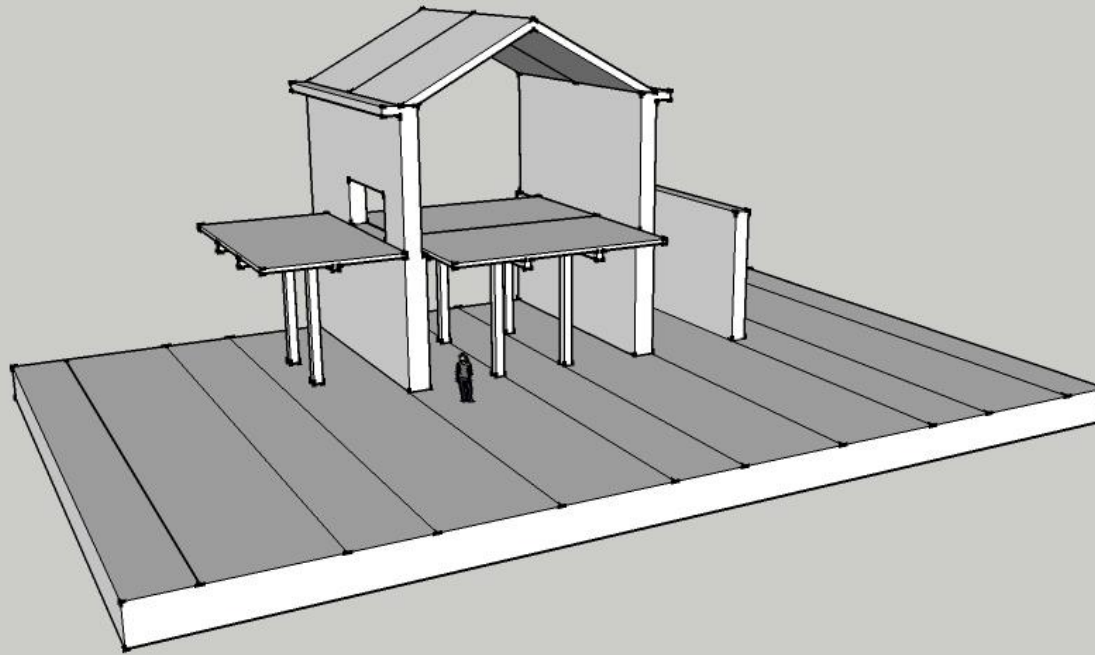

- Your comments: 反対側に壁を設ける



Design Play 4-1  
Shingo Sato

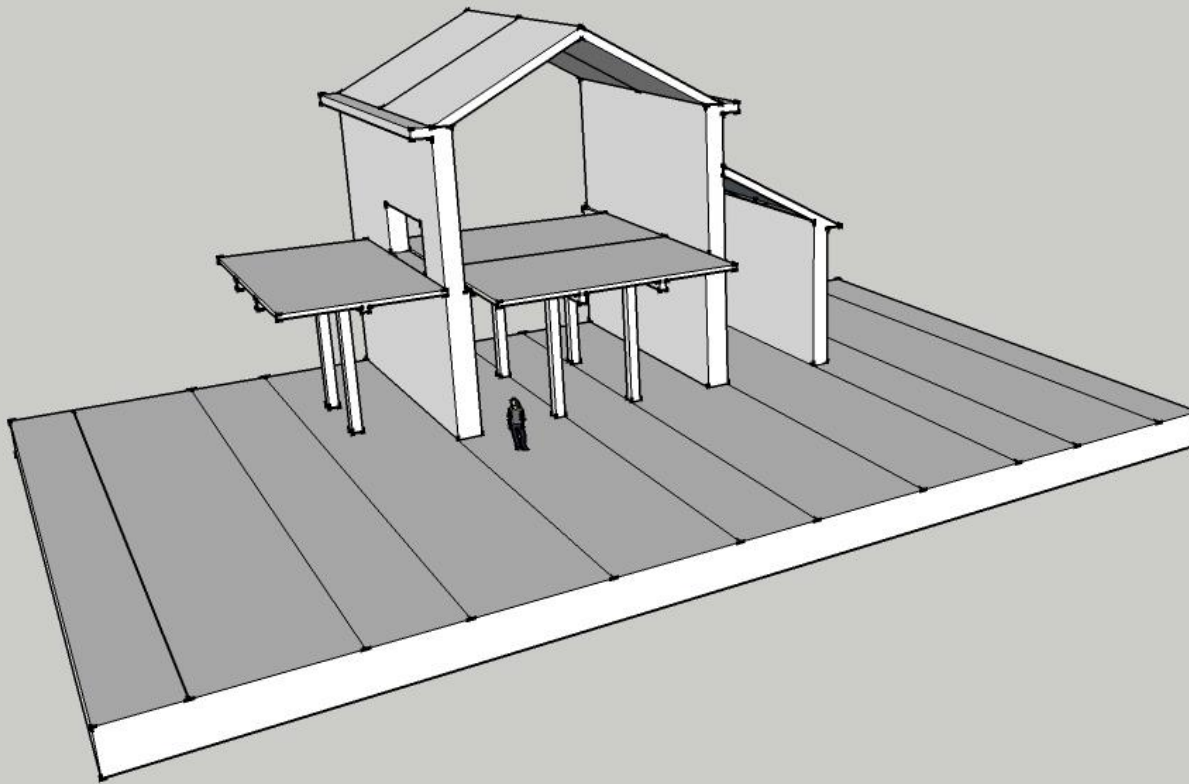

- Your comments:屋根をかける

Design Play 4-1  
Shingo Sato

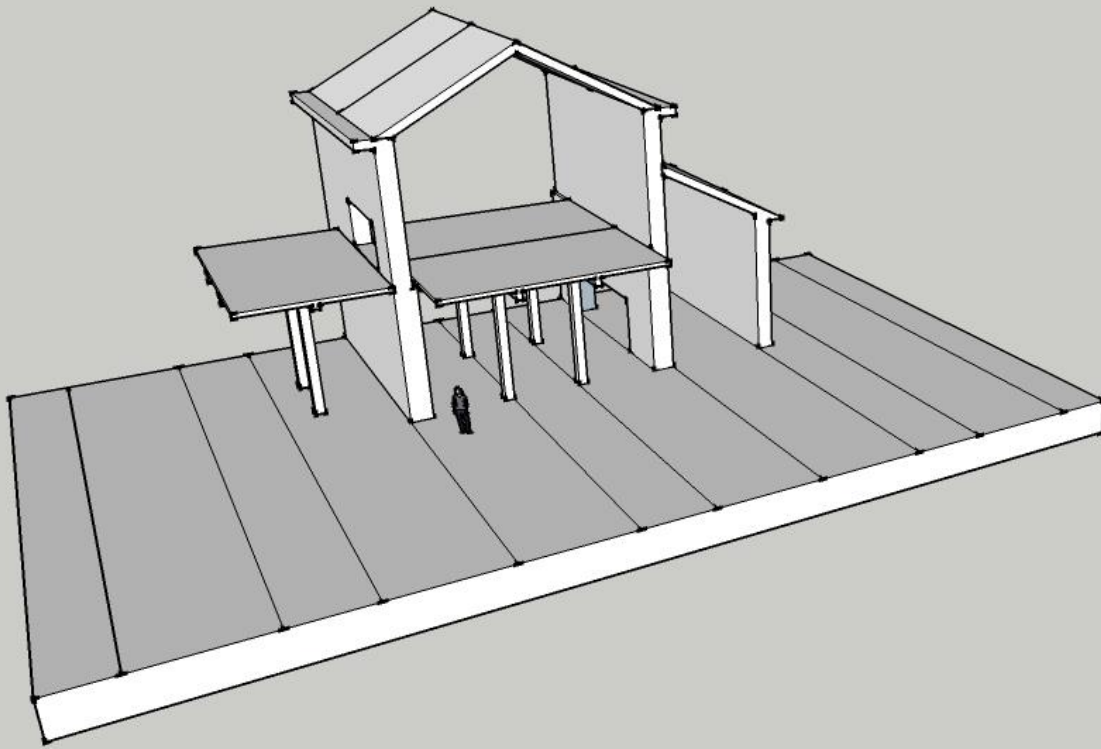

- Your comments:空間ができた面の1階の壁に開口

Design Play 4-1  
Shingo Sato

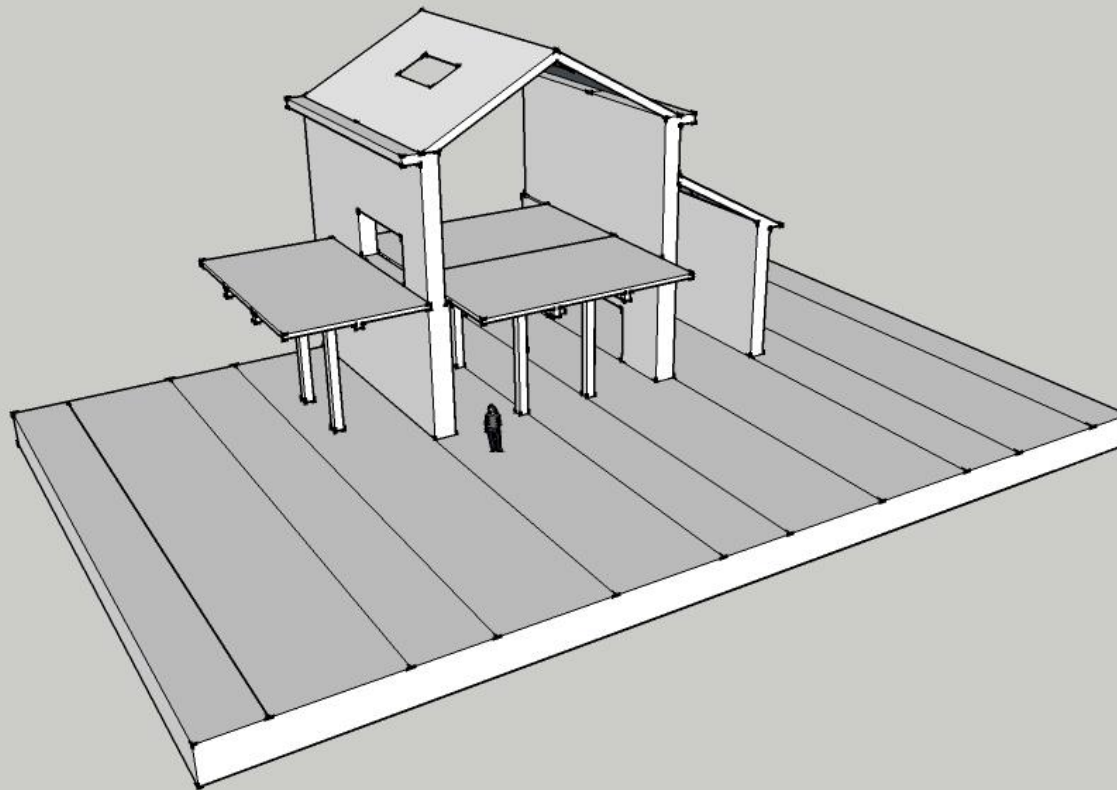

- Your comments: トップライト

Design Play 4-1  
Shingo Sato

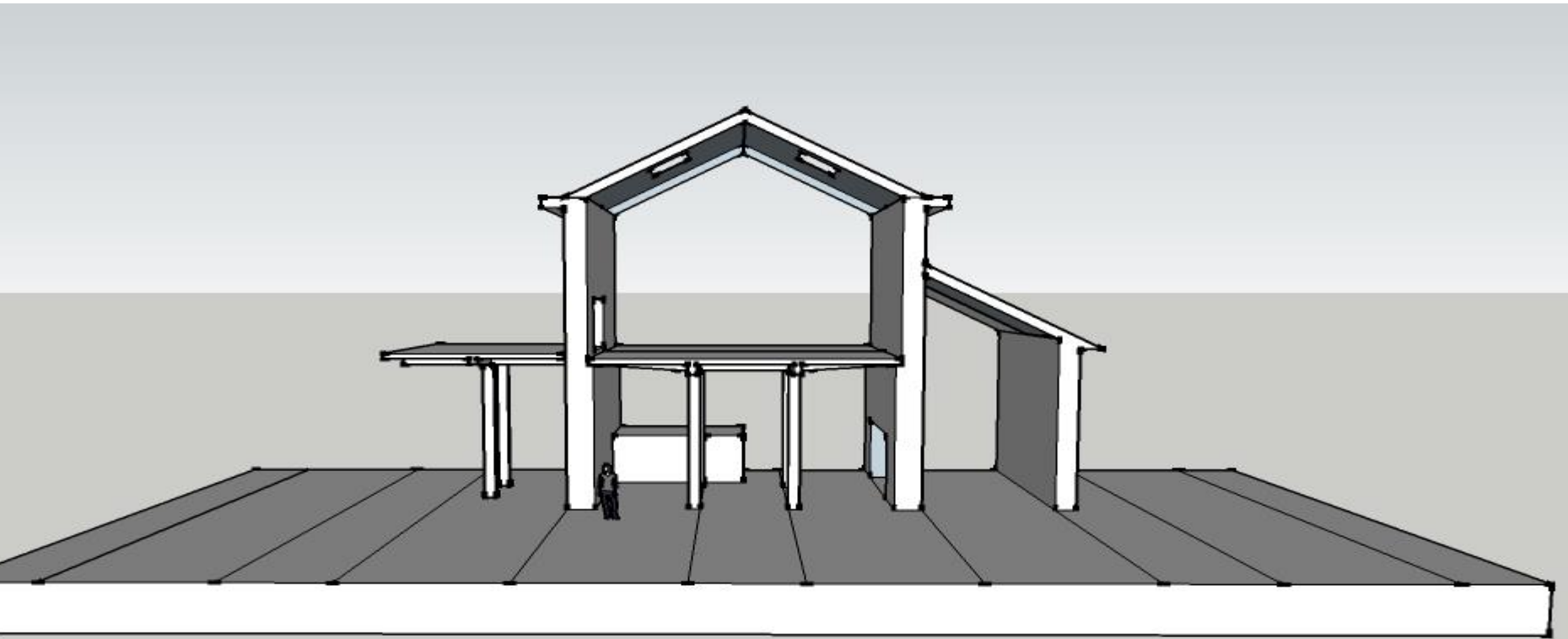

- Your comments: 下層部にフロアーをたす

Design Play 4-1  
Shingo Sato

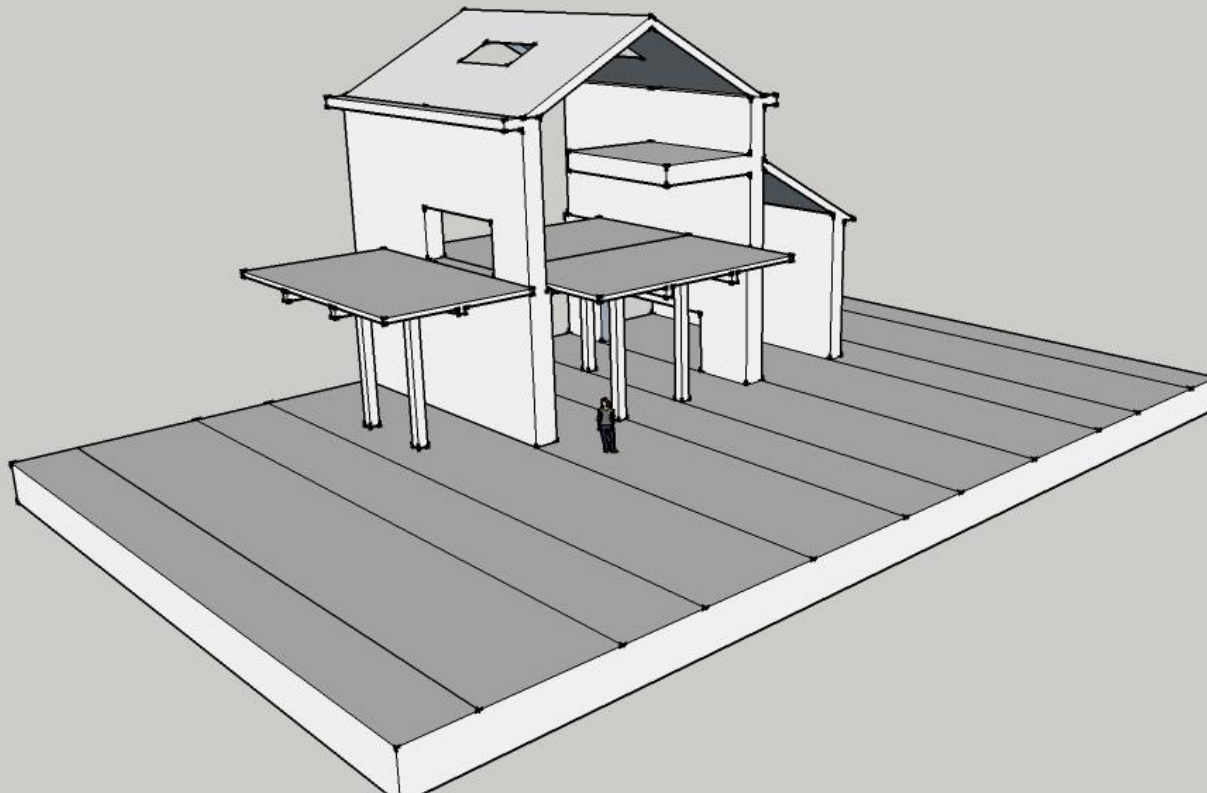

- Your comments:上の層にもフロアーをたす

Design Play 4-1  
Shingo Sato

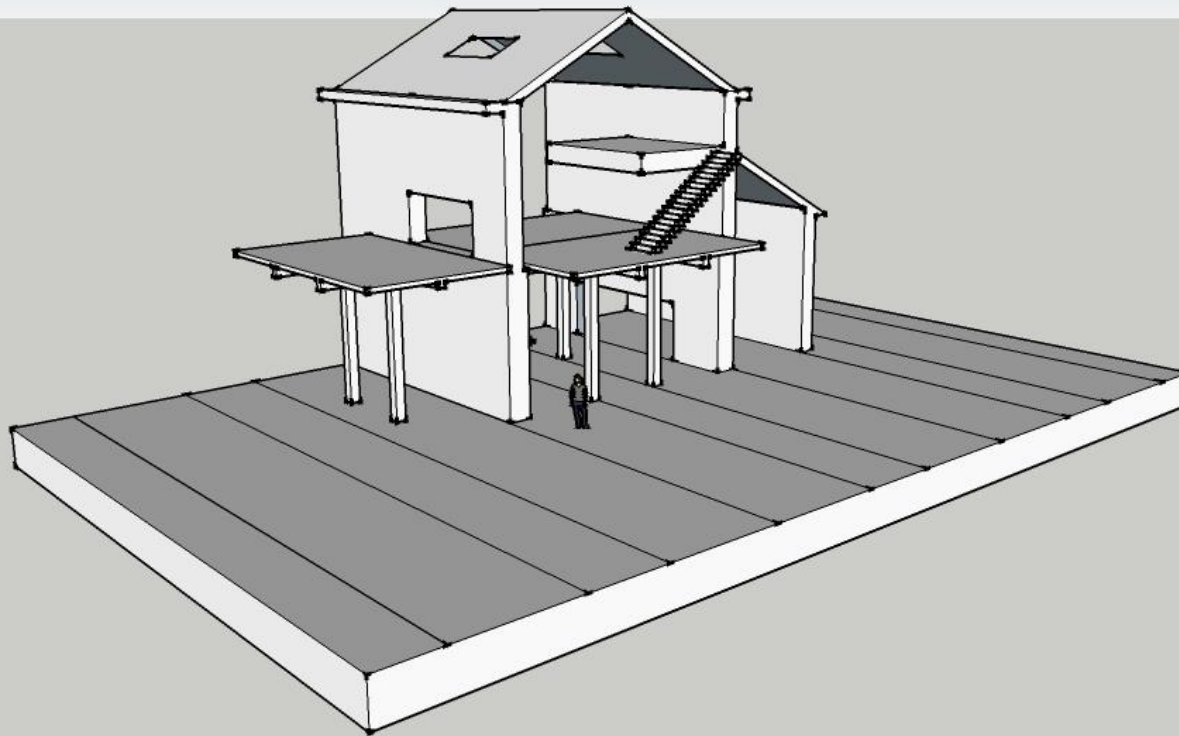

- Your comments:階段を設置

Design Play 4-2  
Shingo Sato

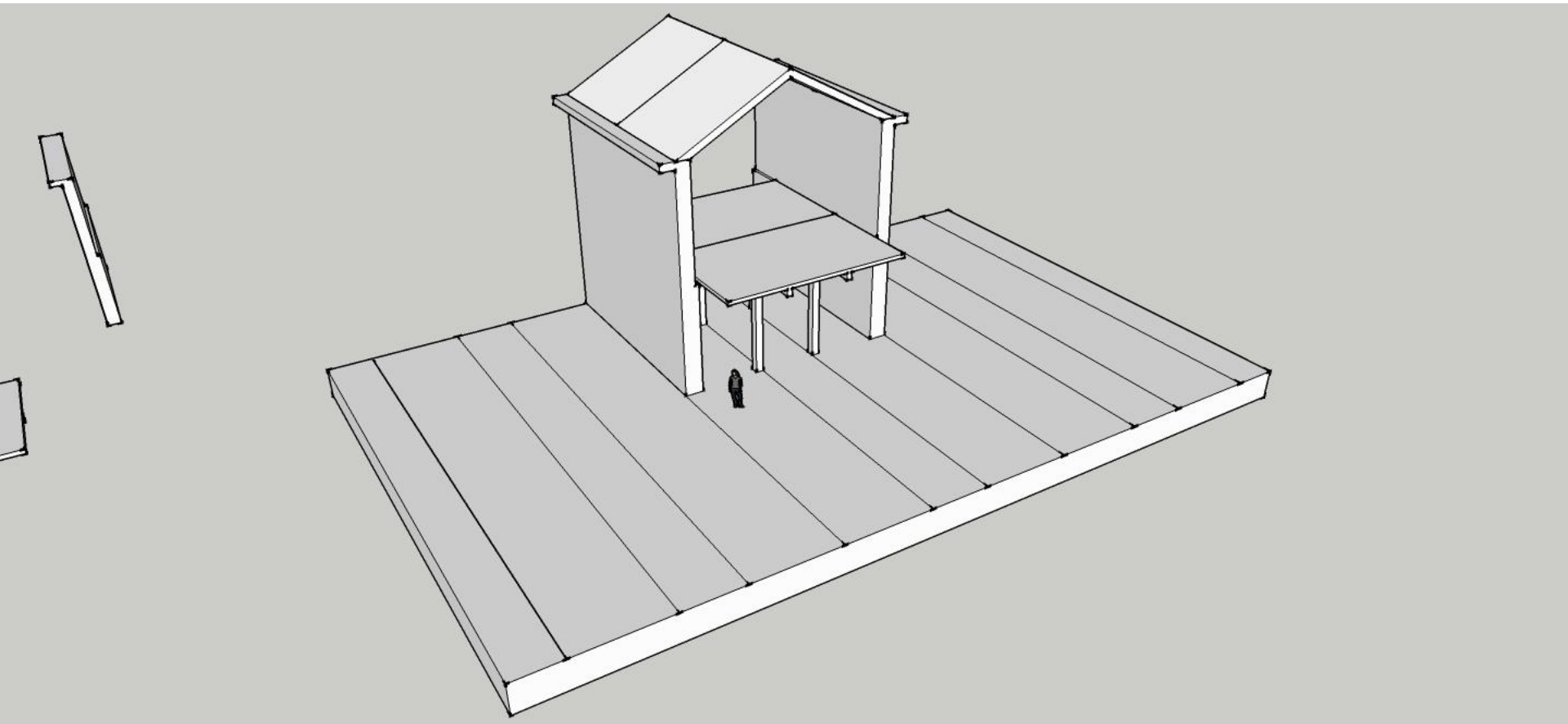

Design Play 4-2  
Shingo Sato

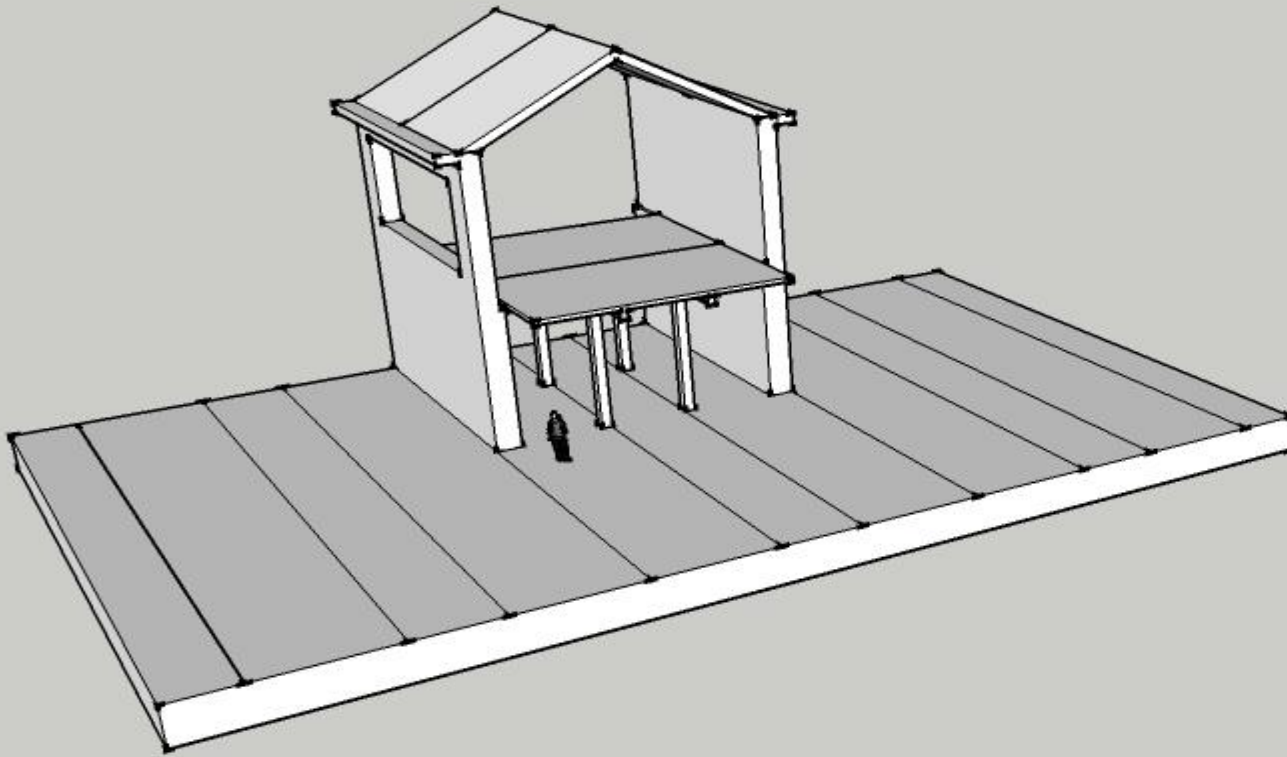

- Your comments:左面に開口



Design Play 4  
Shingo Sato

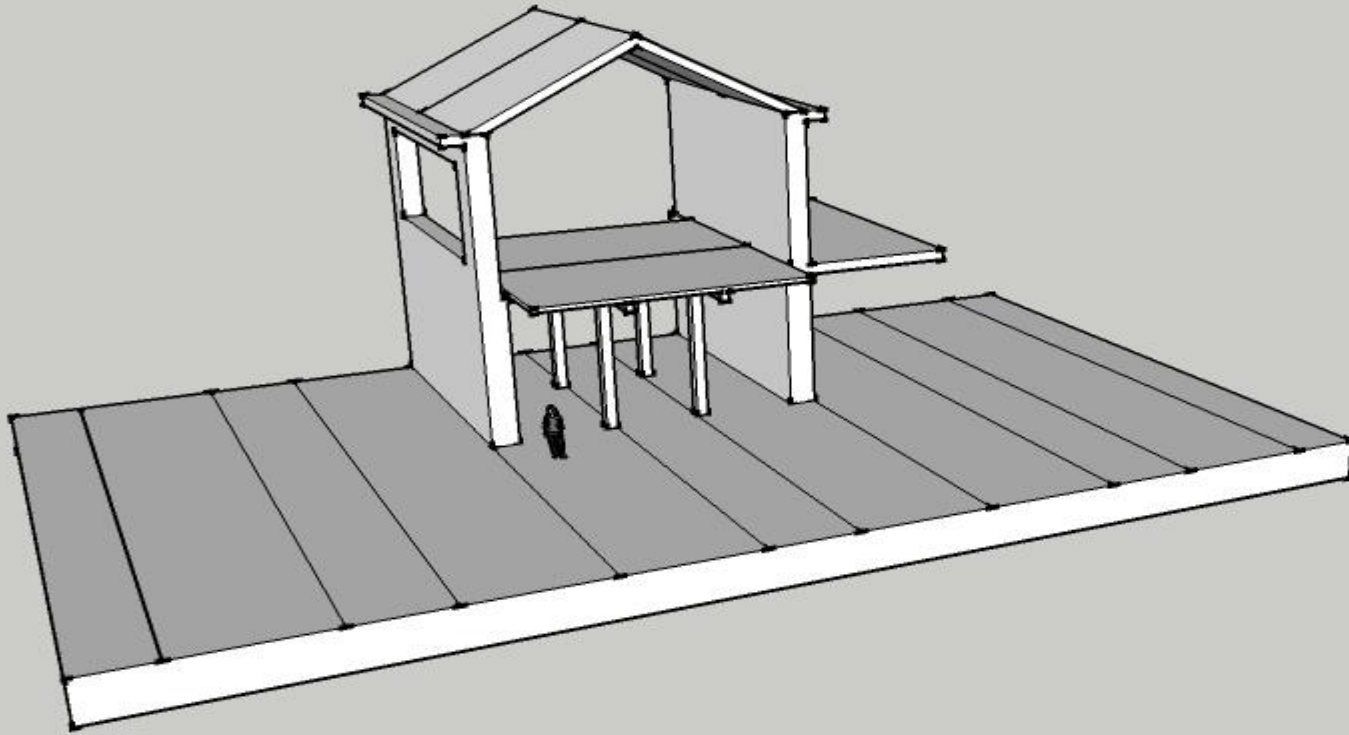

- Your comments:右面に床スラブ

Design Play 4-2  
Shingo Sato

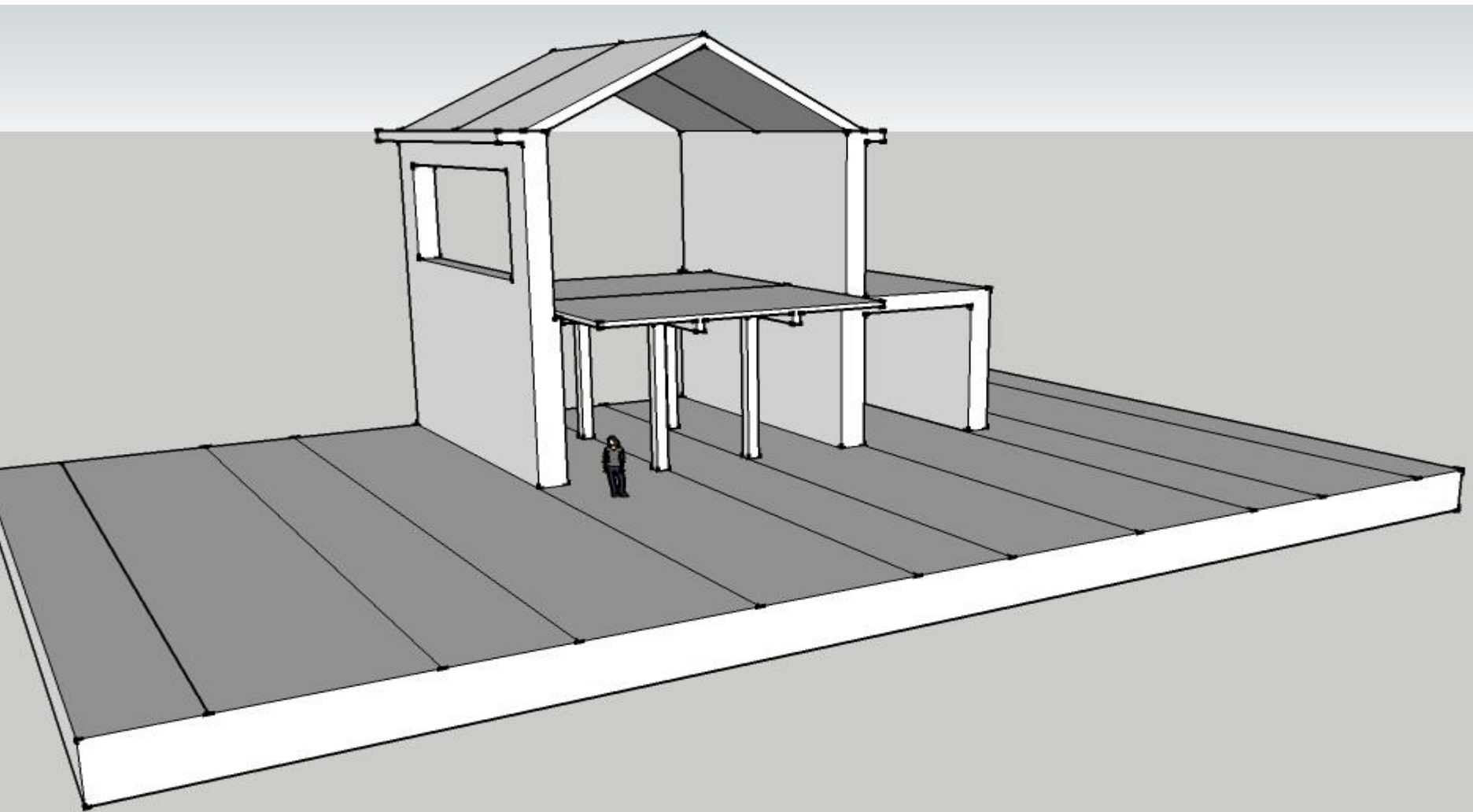

- Your comments:右側に壁を挿入

Design Play 4-2  
Shingo Sato

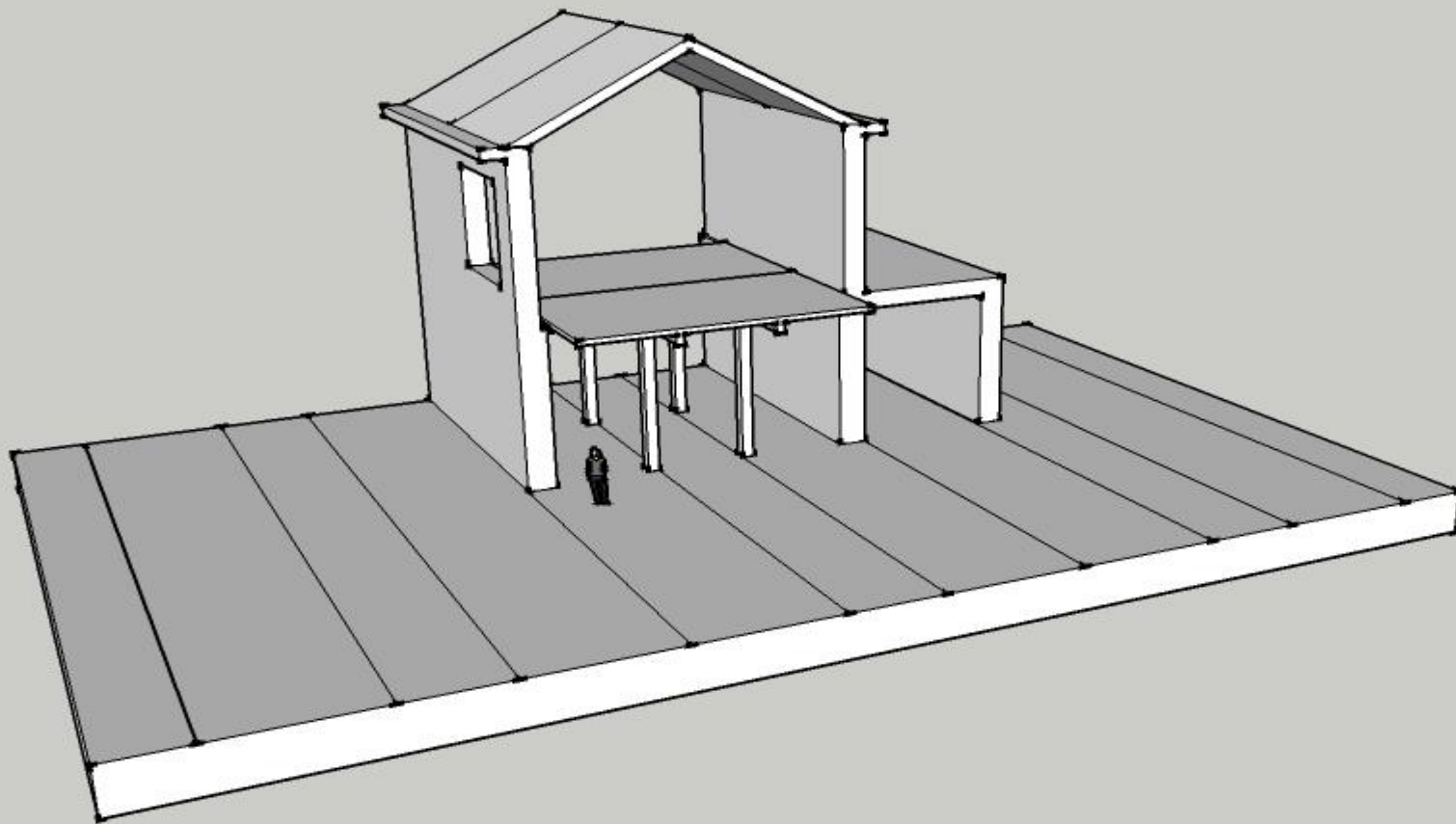

- Your comments: 左側の開口を縮める

Design Play 4-2  
Shingo Sato

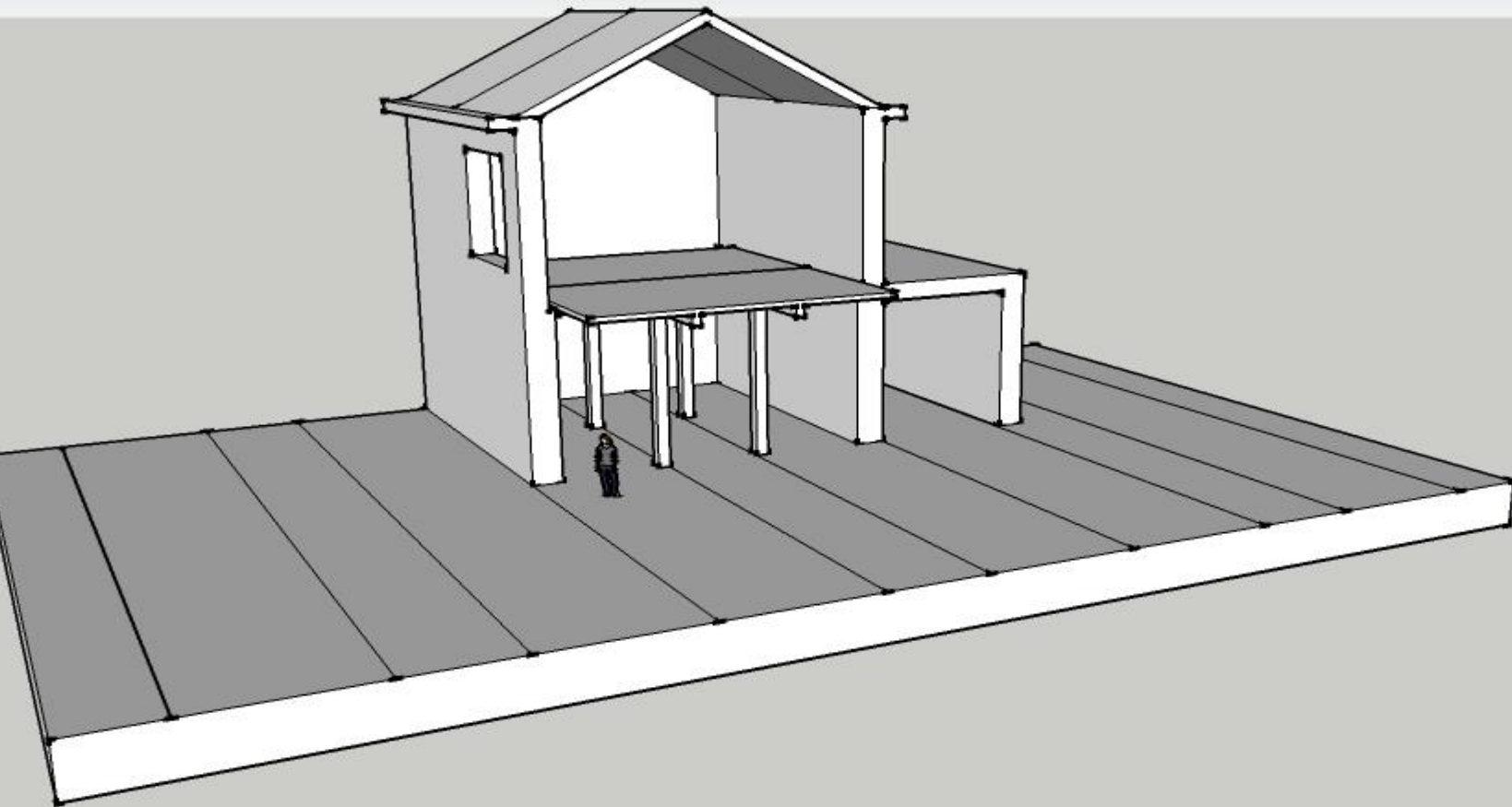

- Your comments: 裏面に壁を設ける

Design Play 4-2  
Shingo Sato

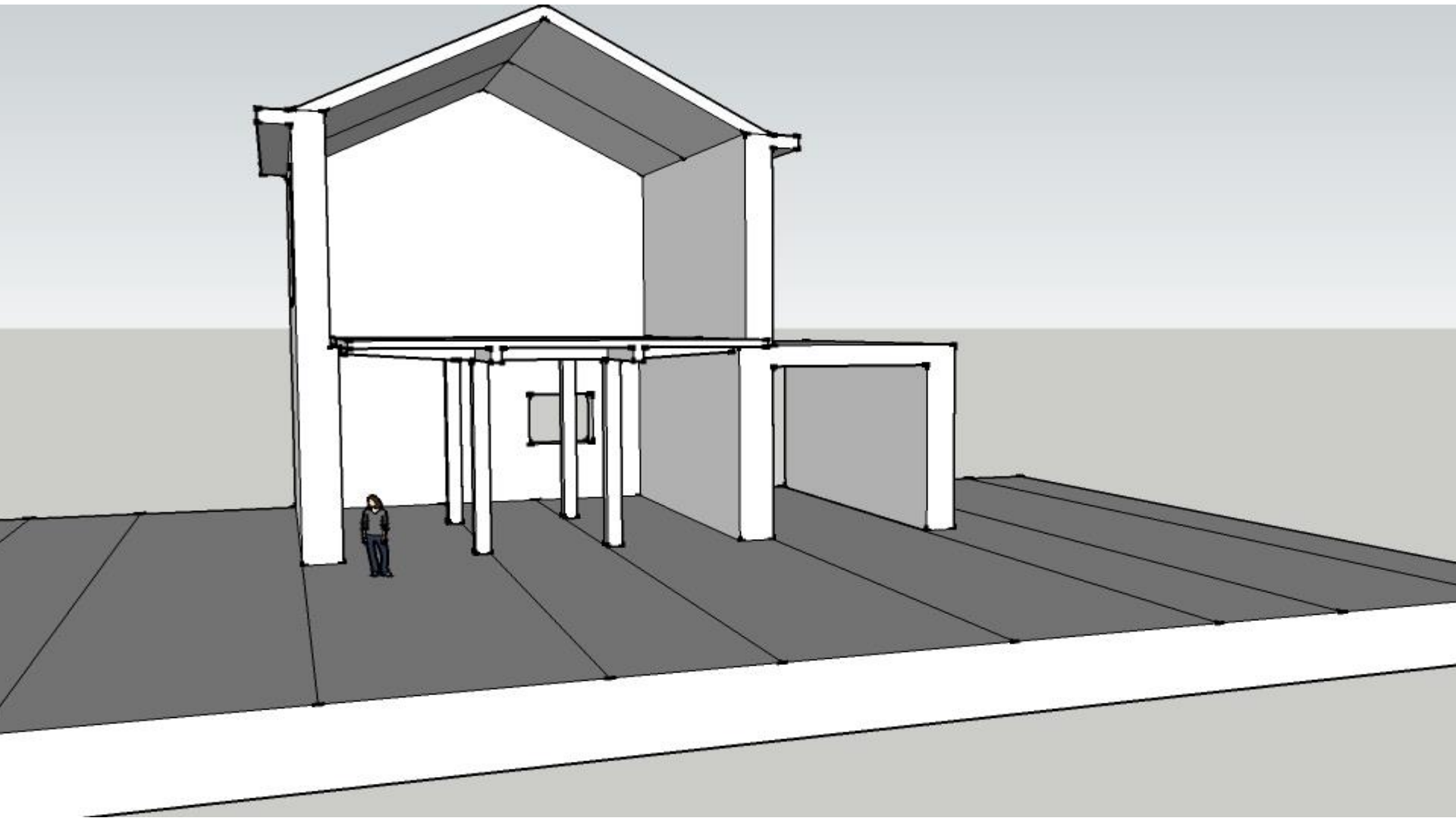

- Your comments: 奥に開口を設ける

Design Play 4-2  
Shingo Sato

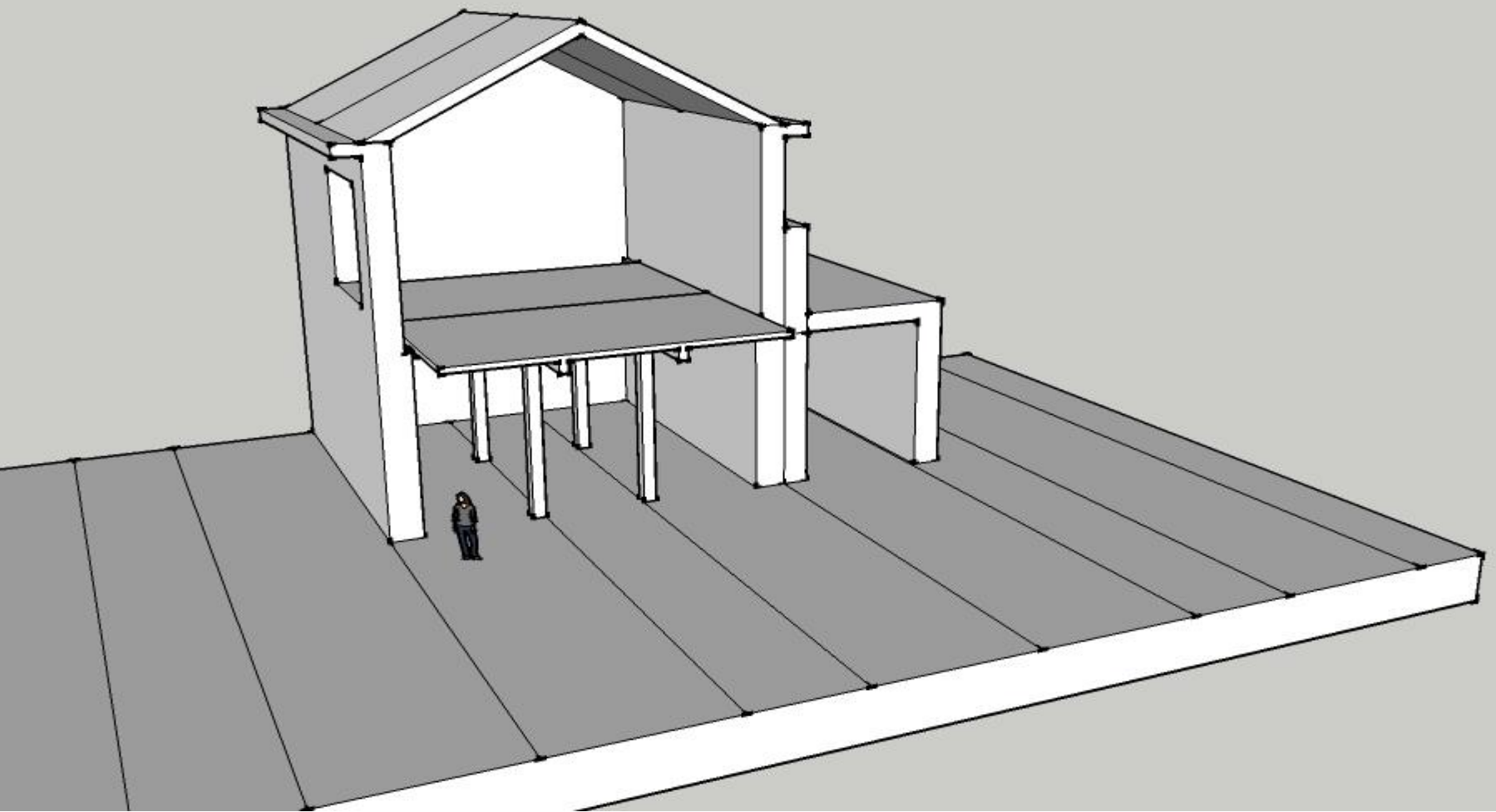

- Your comments:右側に壁に厚みをつける

Design Play 4-2  
Shingo Sato

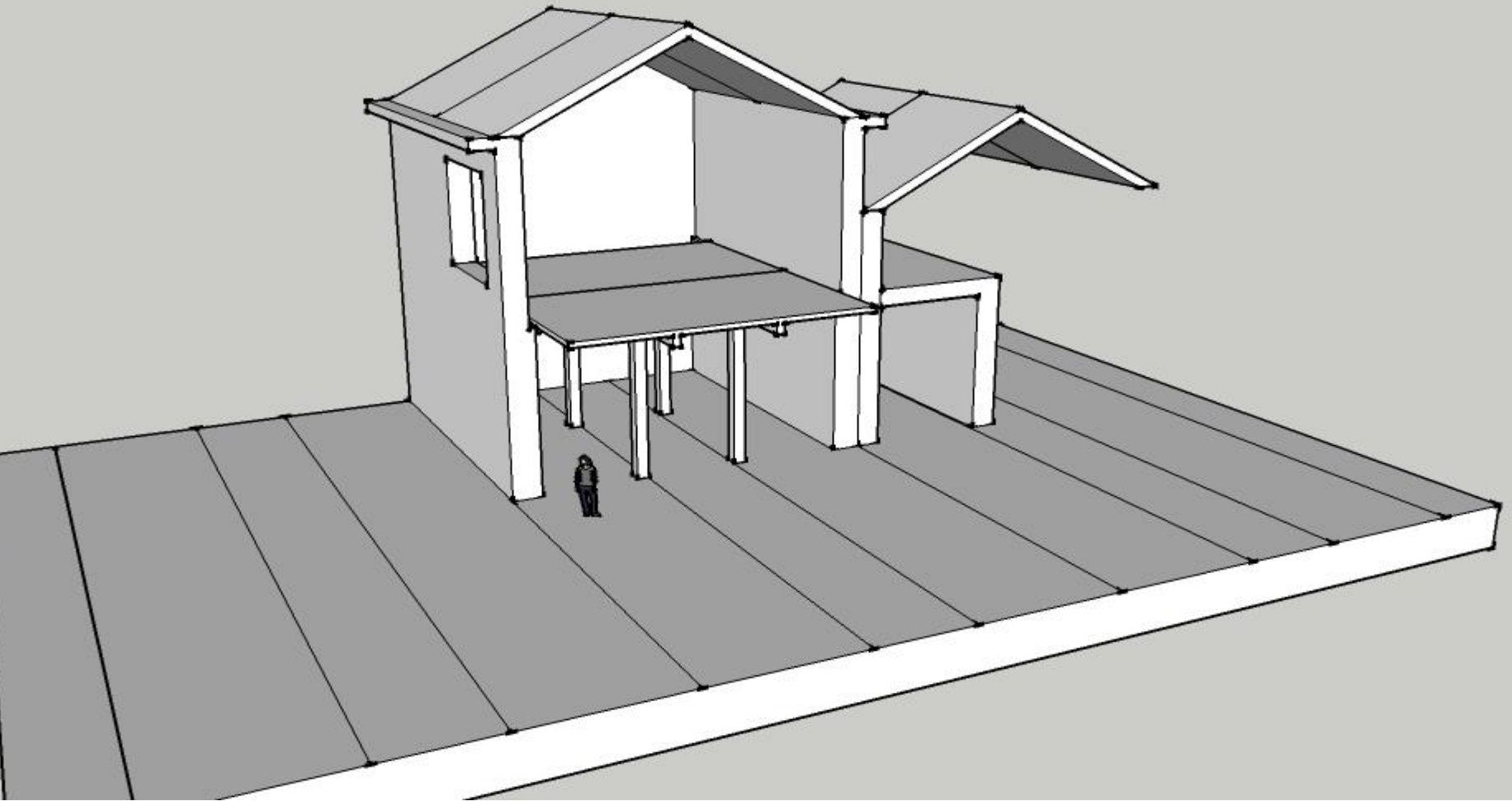

- Your comments:屋根をかける

Design Play 4-2  
Shingo Sato

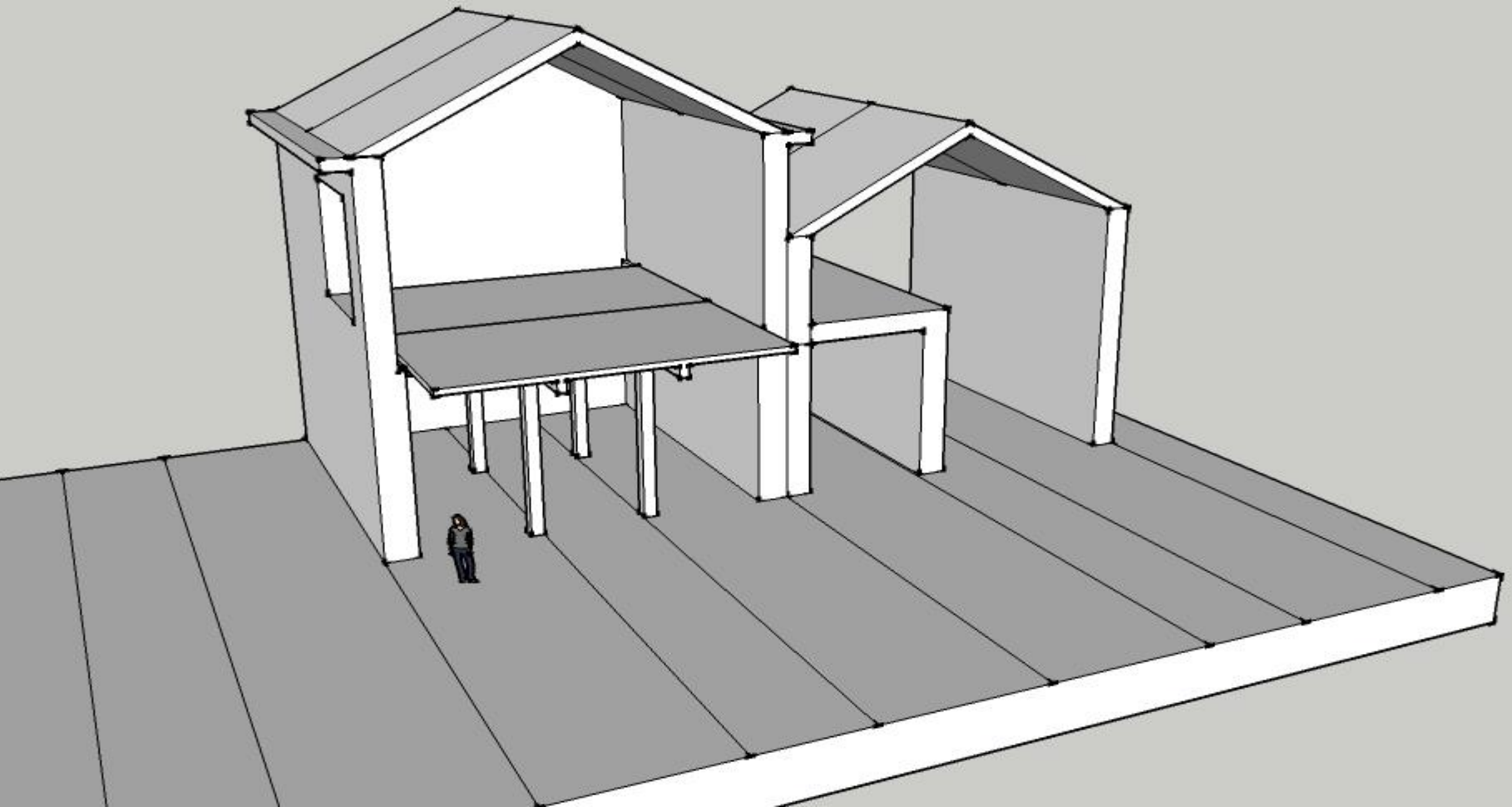

- Your comments: 支える壁を建てる



Design Play 4-2  
Shingo Sato

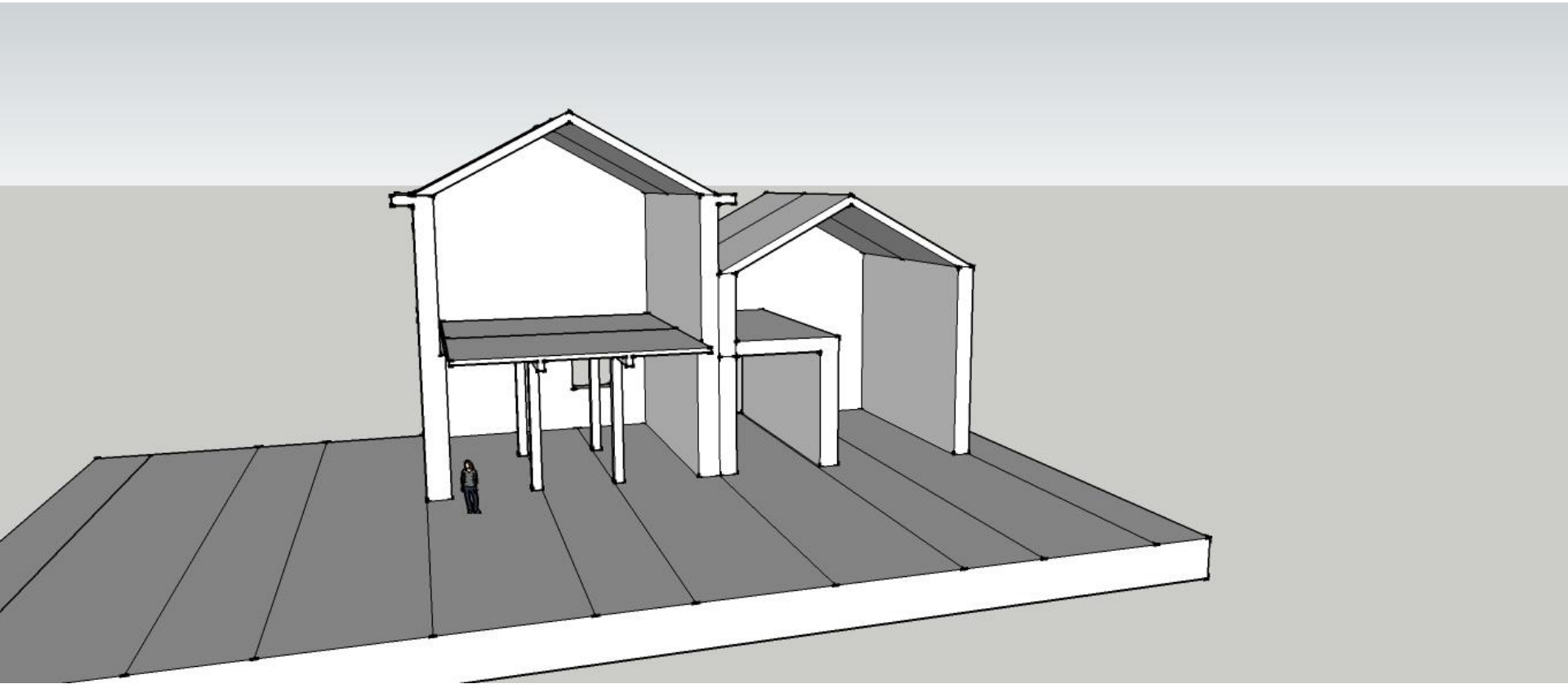

- Your comments: 右の棟の裏にも壁をつける

Design Play 4-3  
Shingo Sato

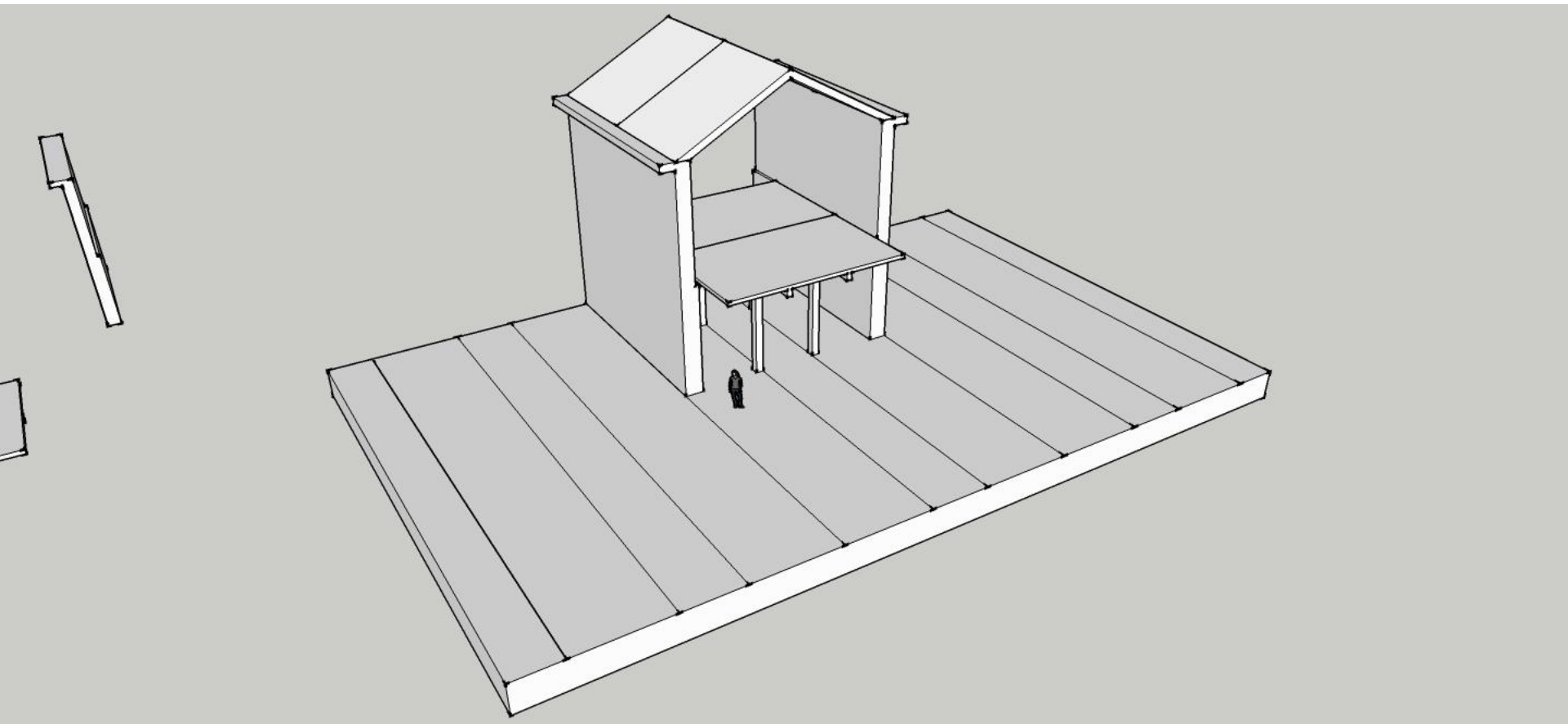

Design Play 4-3  
Shingo Sato

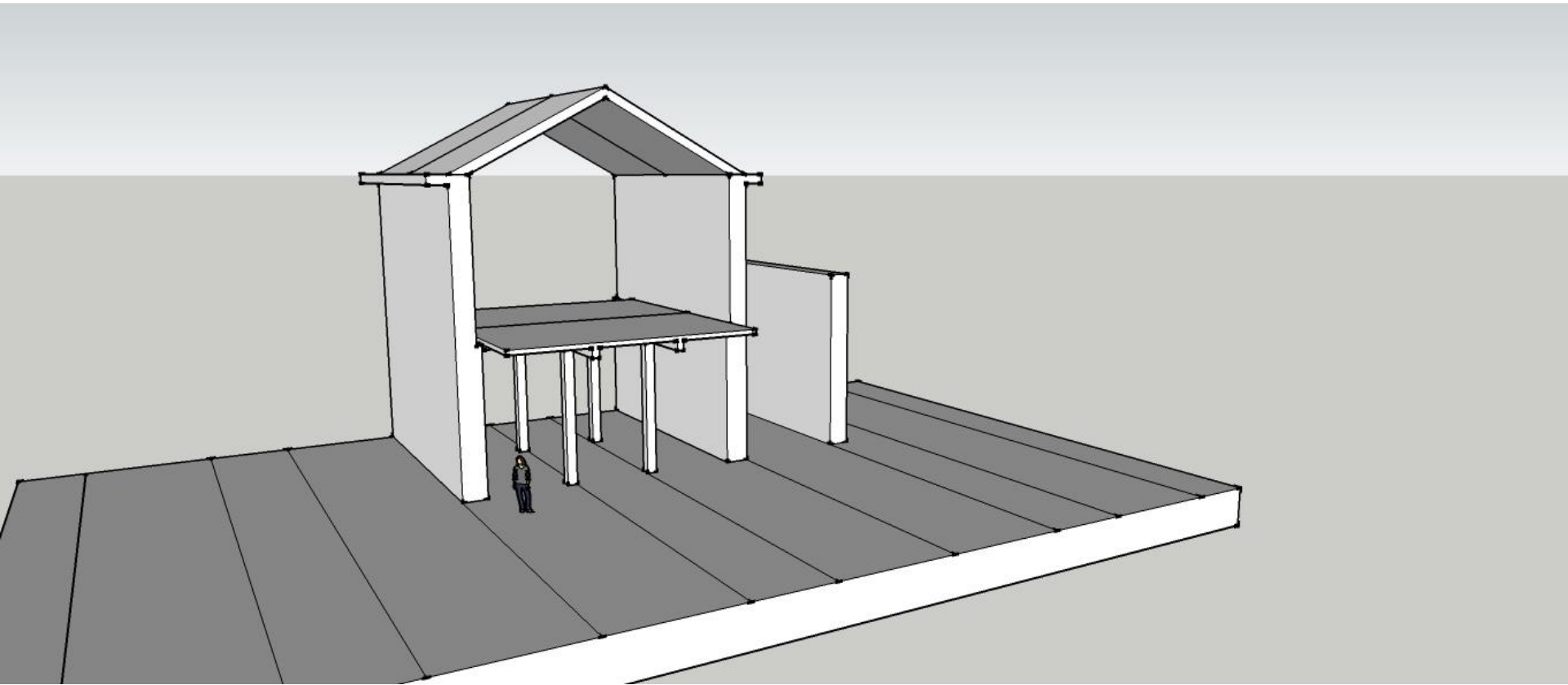

- Your comments: 壁をたてる

Design Play 4-3  
Shingo Sato

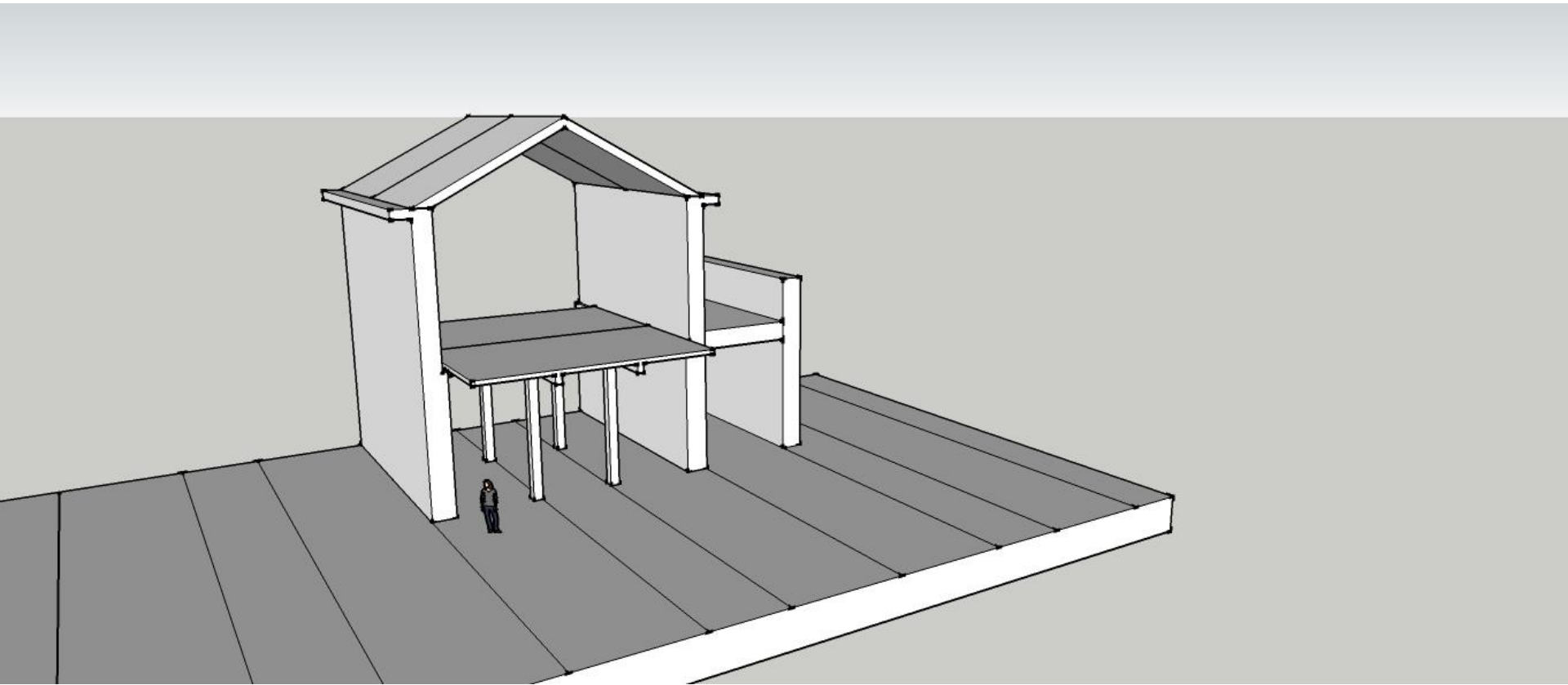

- Your comments:スラブを挿入する

Design Play 4-3  
Shingo Sato

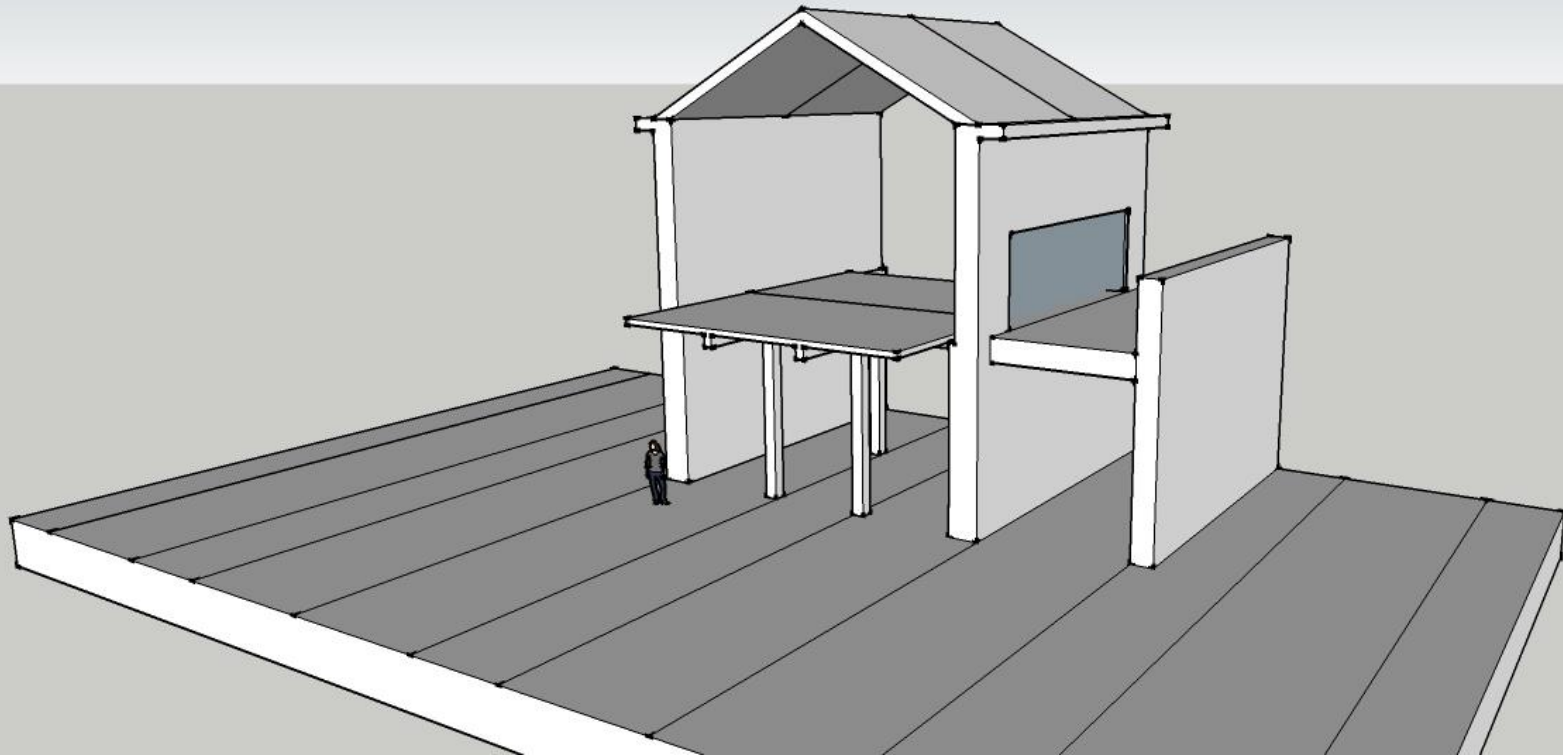

- Your comments: 開口をもうける

Design Play 4-3  
Shingo Sato

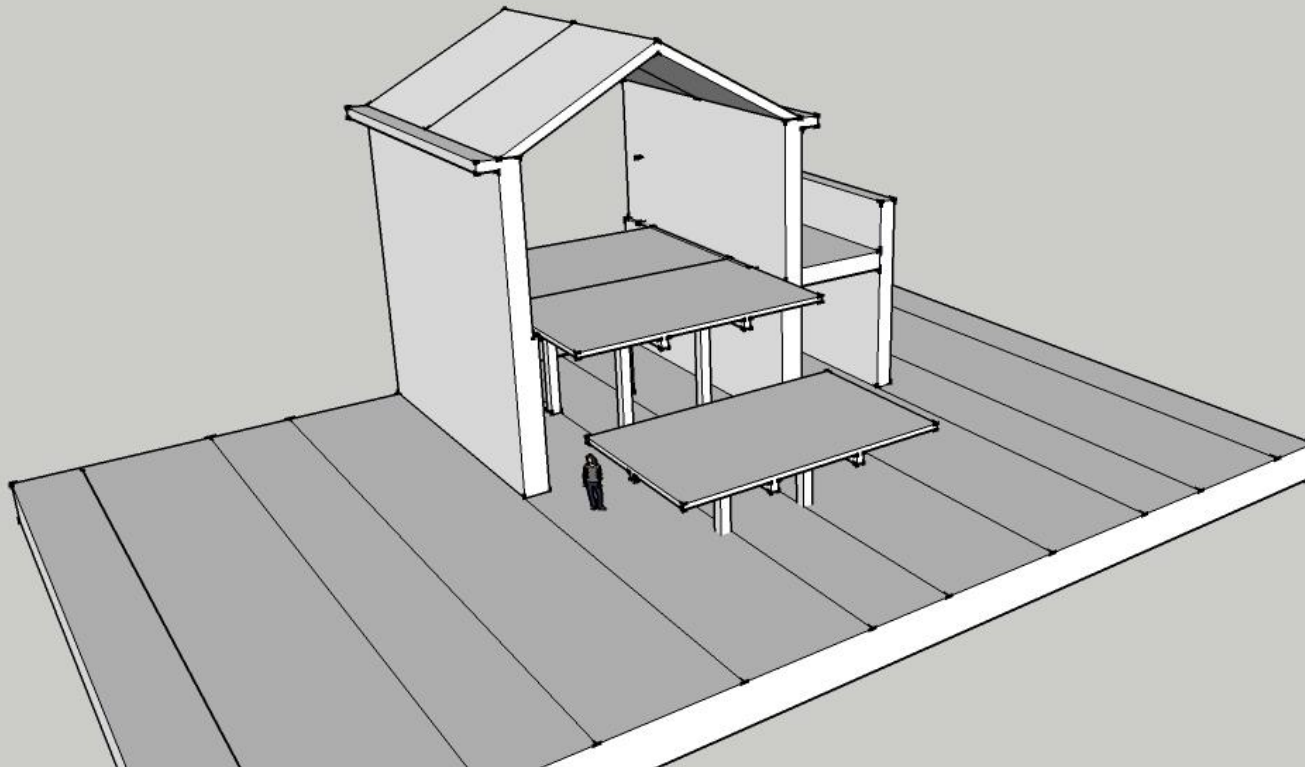

- Your comments: 手前に床をもうける

Design Play 4-3  
Shingo Sato

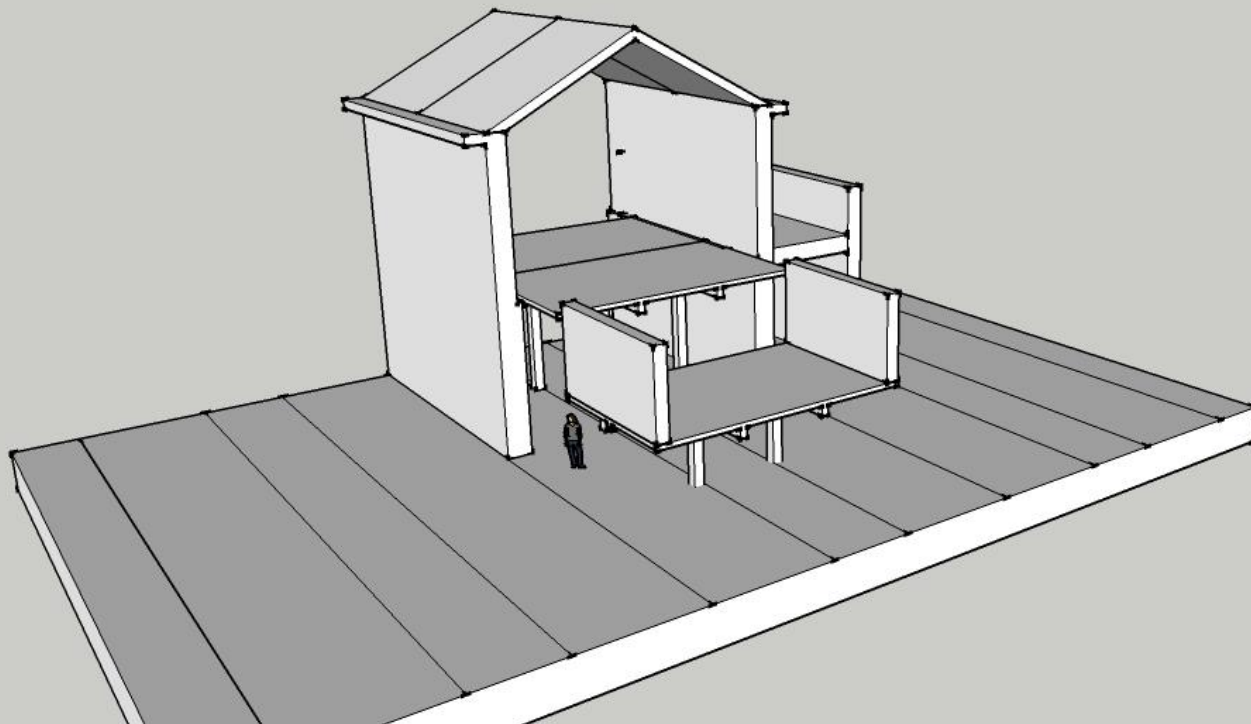

- Your comments: 壁を建てる

Design Play 4-3  
Shingo Sato

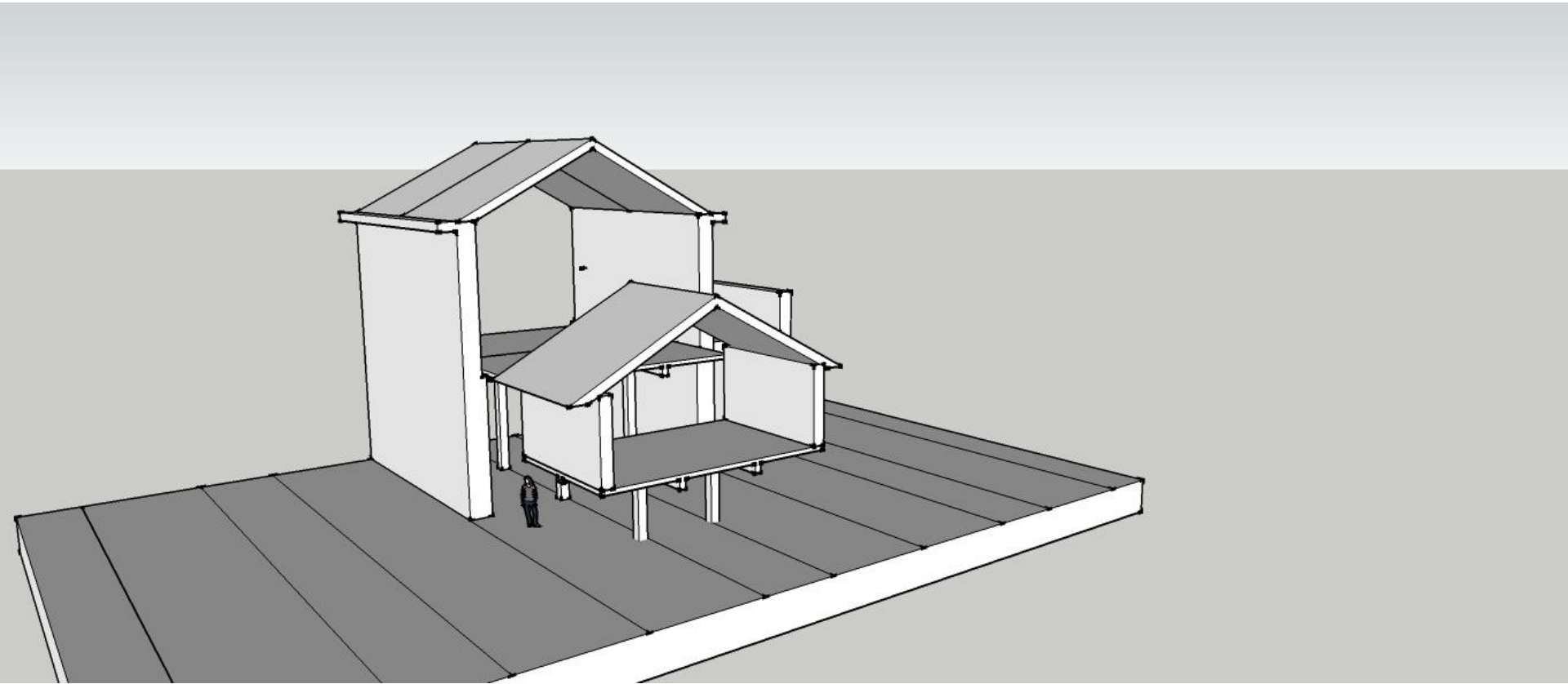

- Your comments:屋根をつける



Design Play 4-3  
Shingo Sato

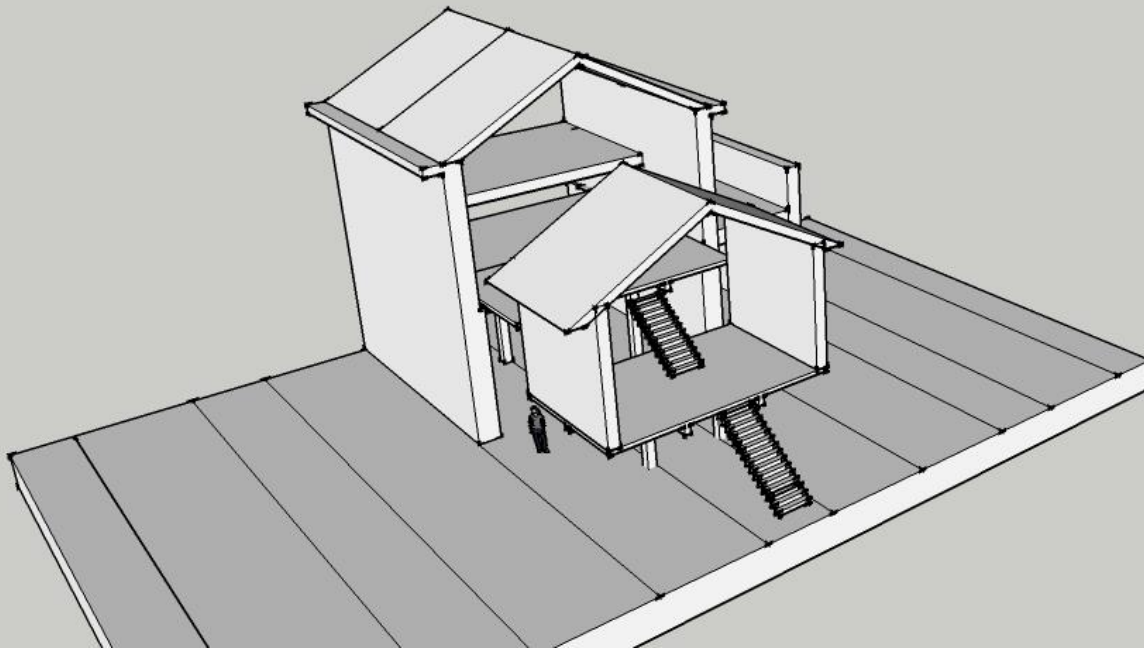

- Your comments:階段を設ける

Design Play 4-3  
Shingo Sato

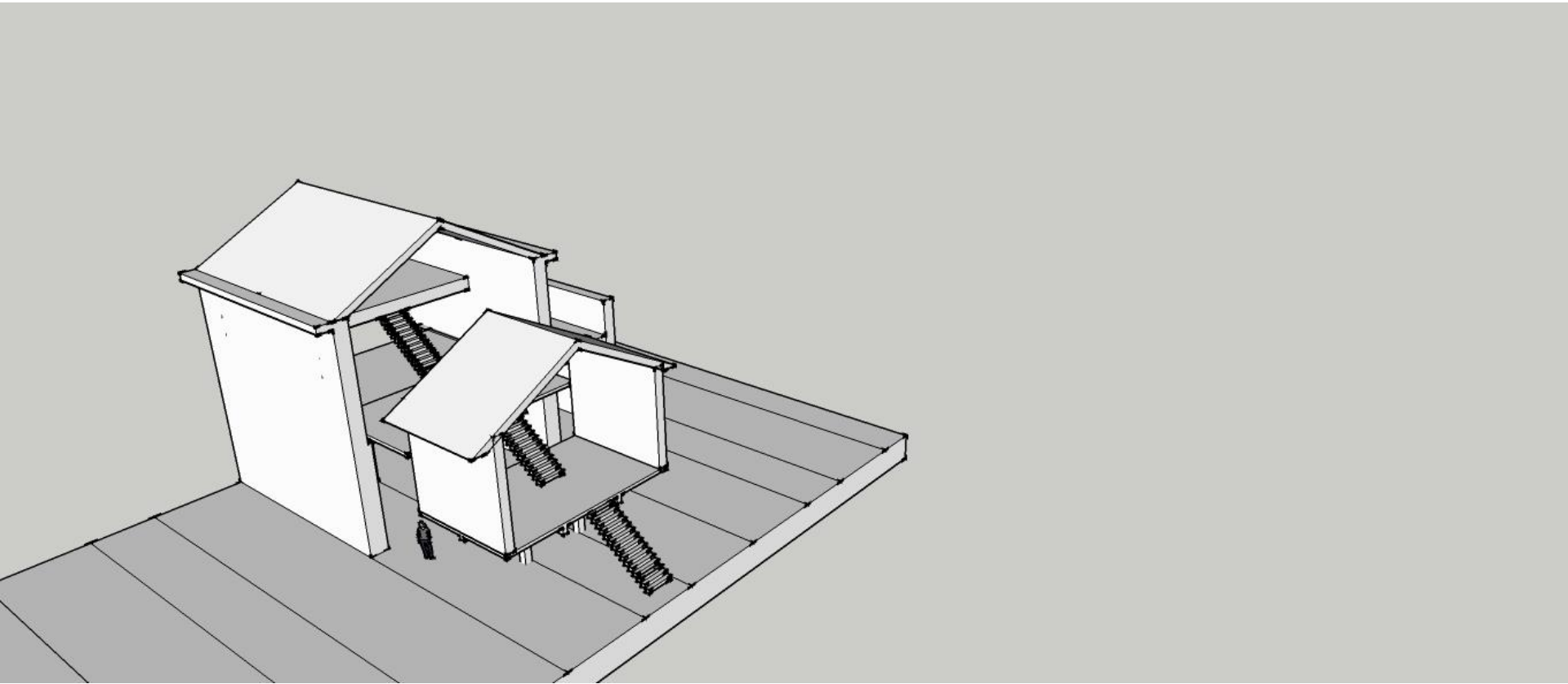

- Your comments: 3階を設け階段でつなぐ

Design Play 4-3  
Shingo Sato

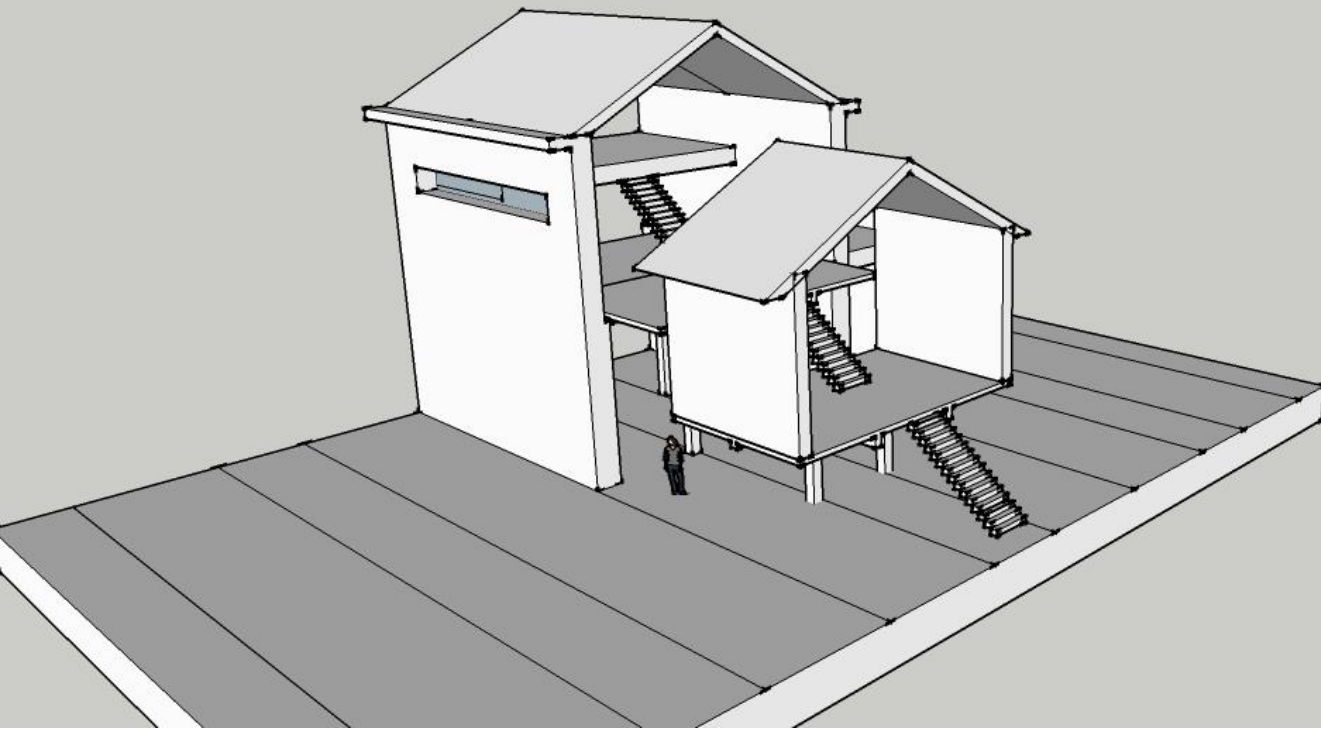

- Your comments:横に開口を設ける

## Design Play 4-1

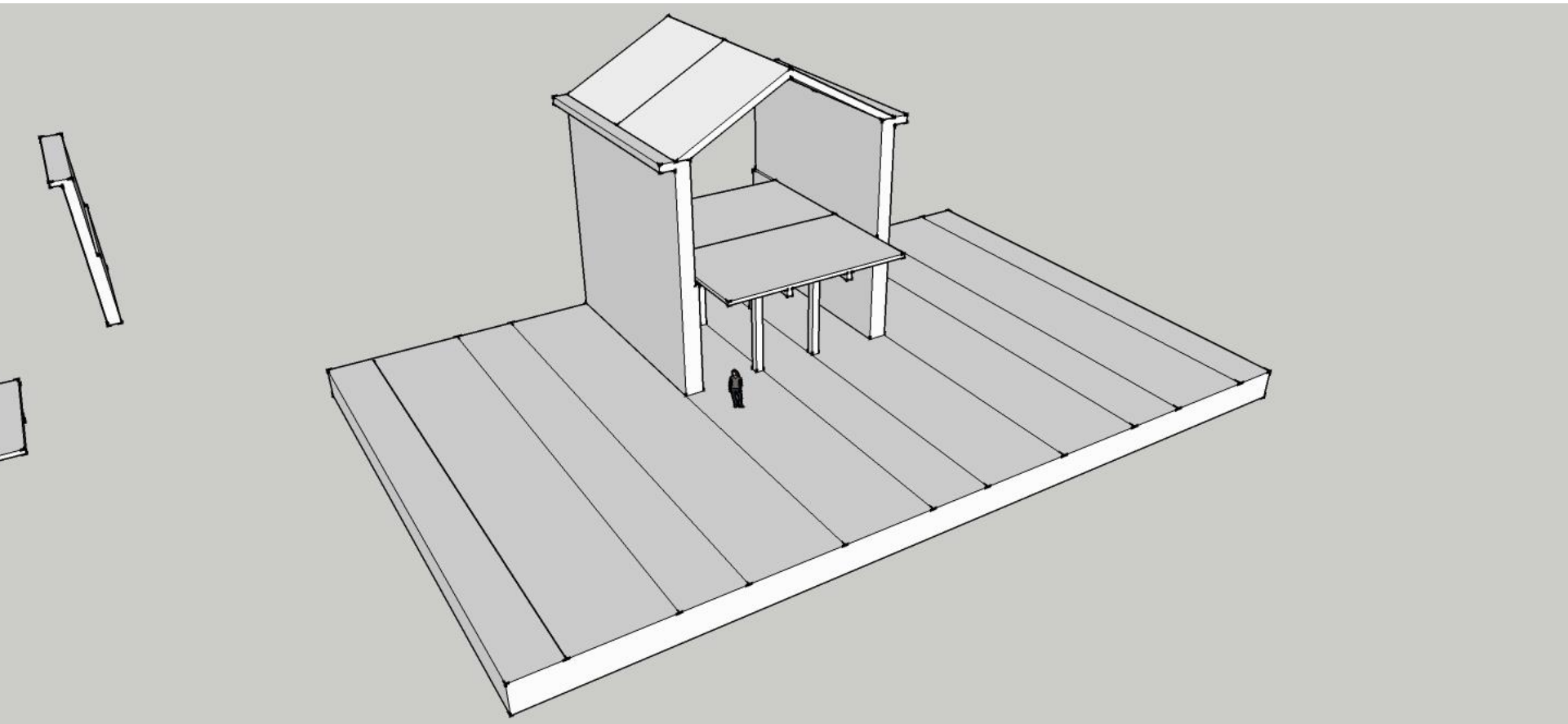

## Design Play 4-1

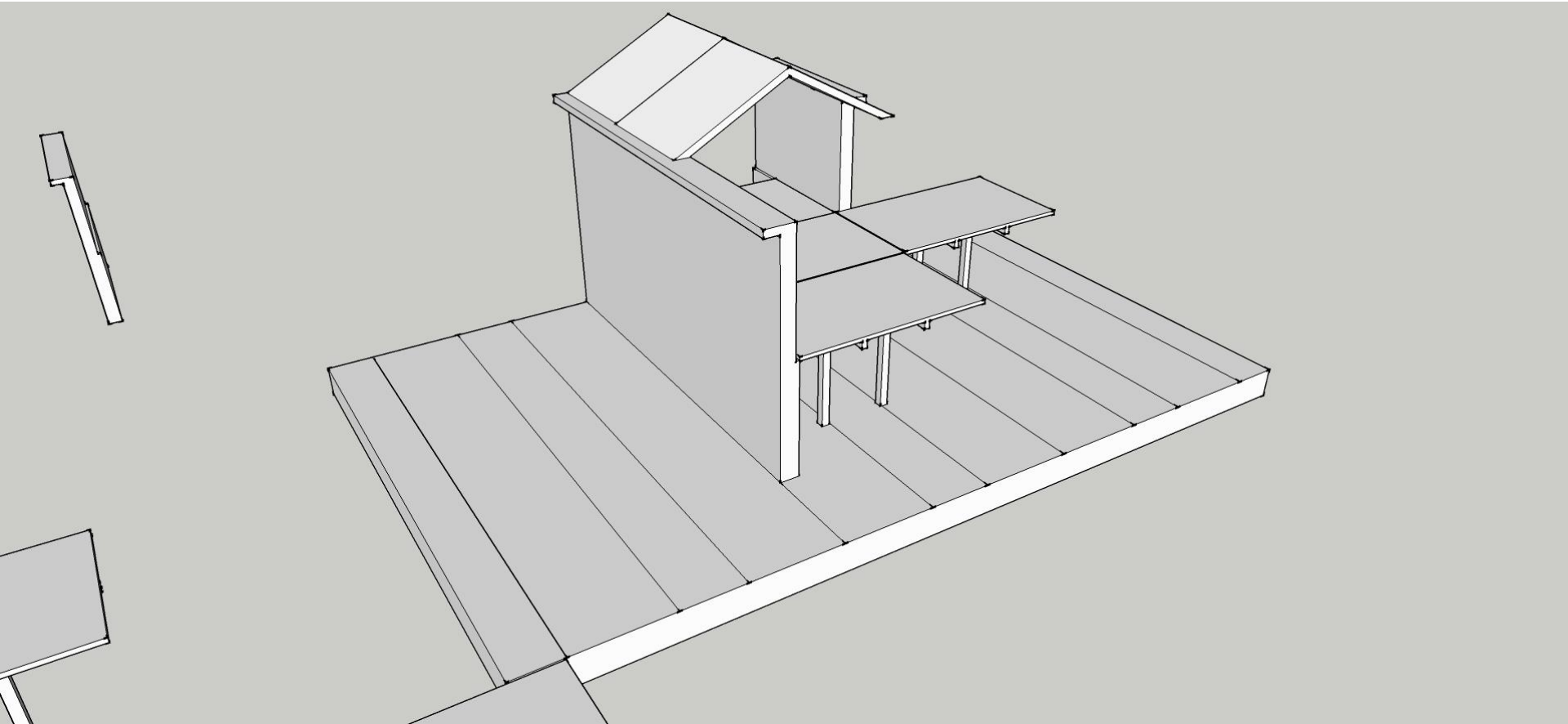

## Design Play 4-1

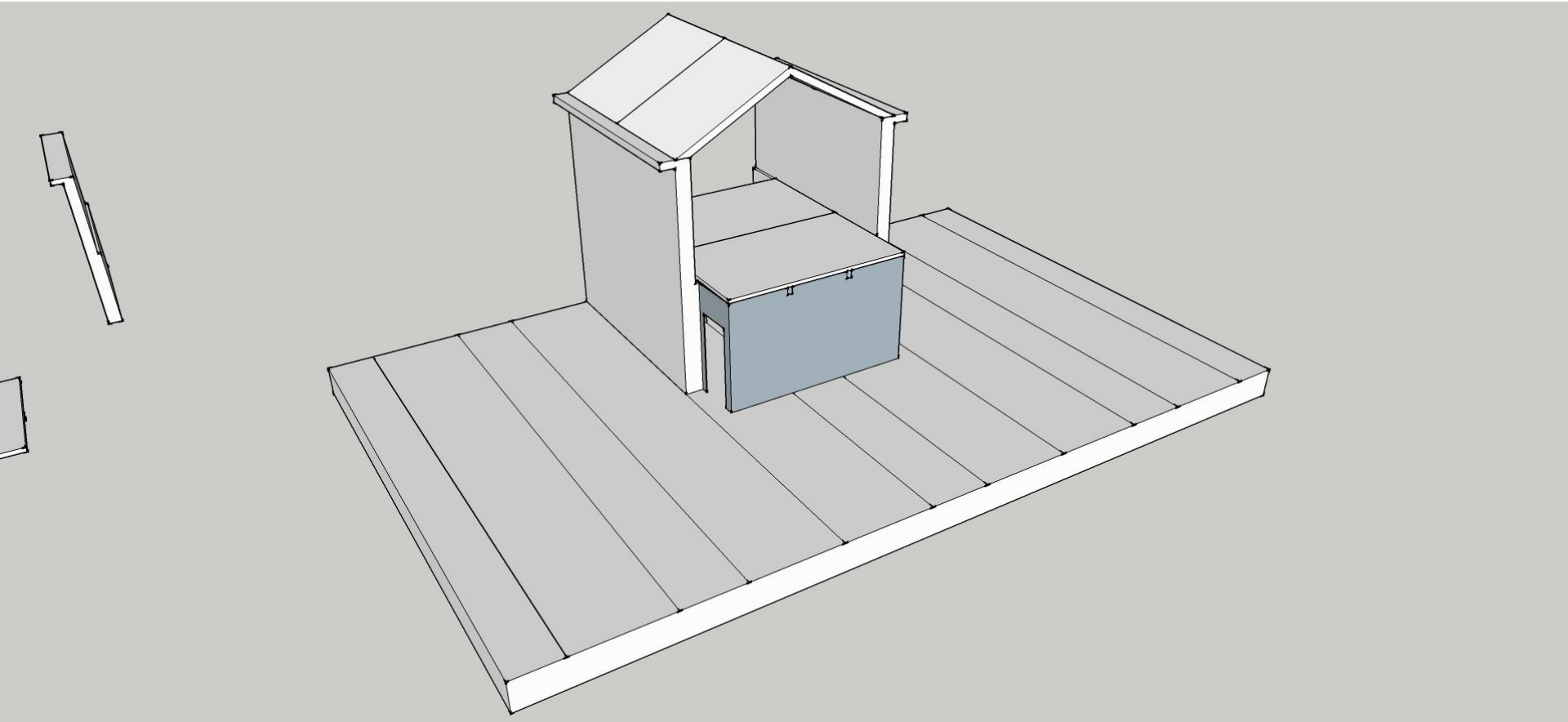

## Design Play 4-1

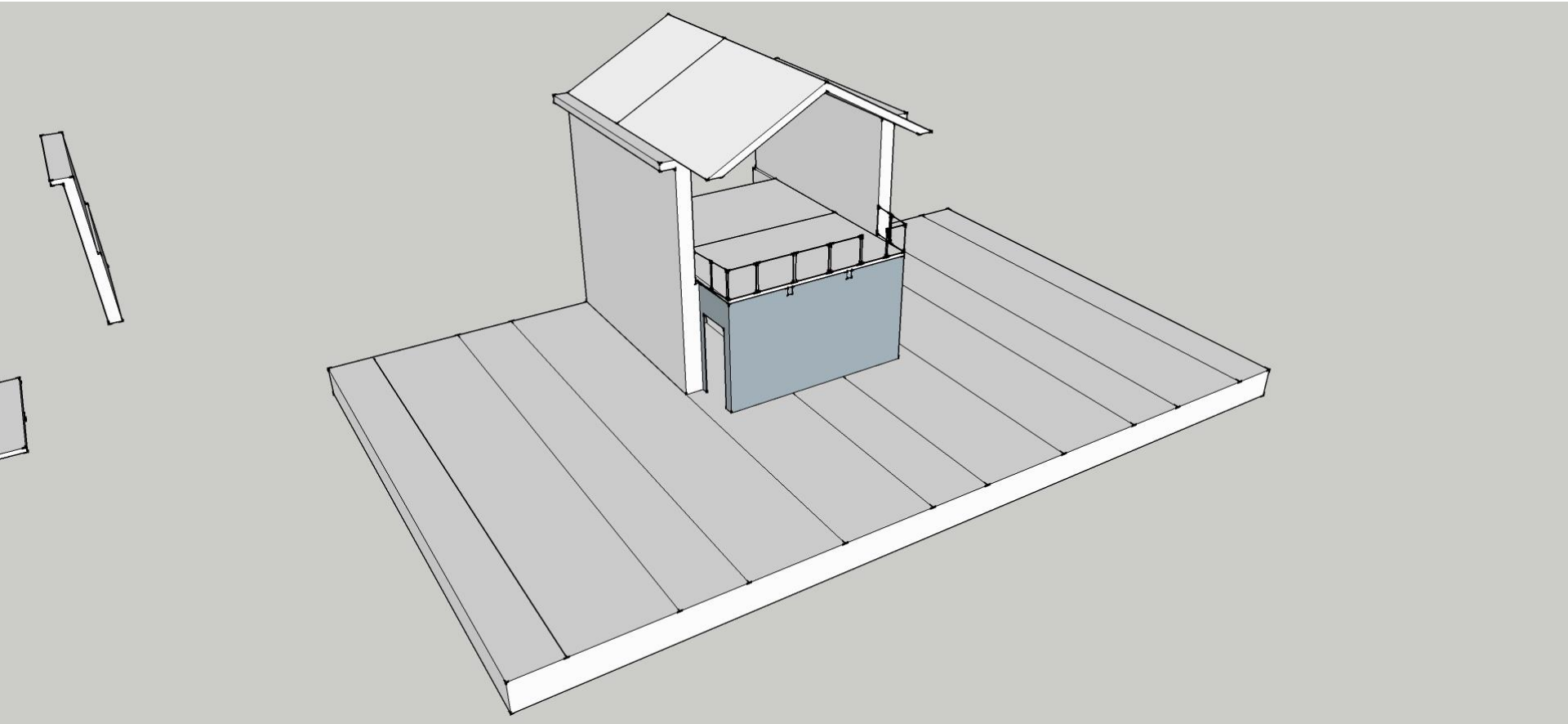

## Design Play 4-1

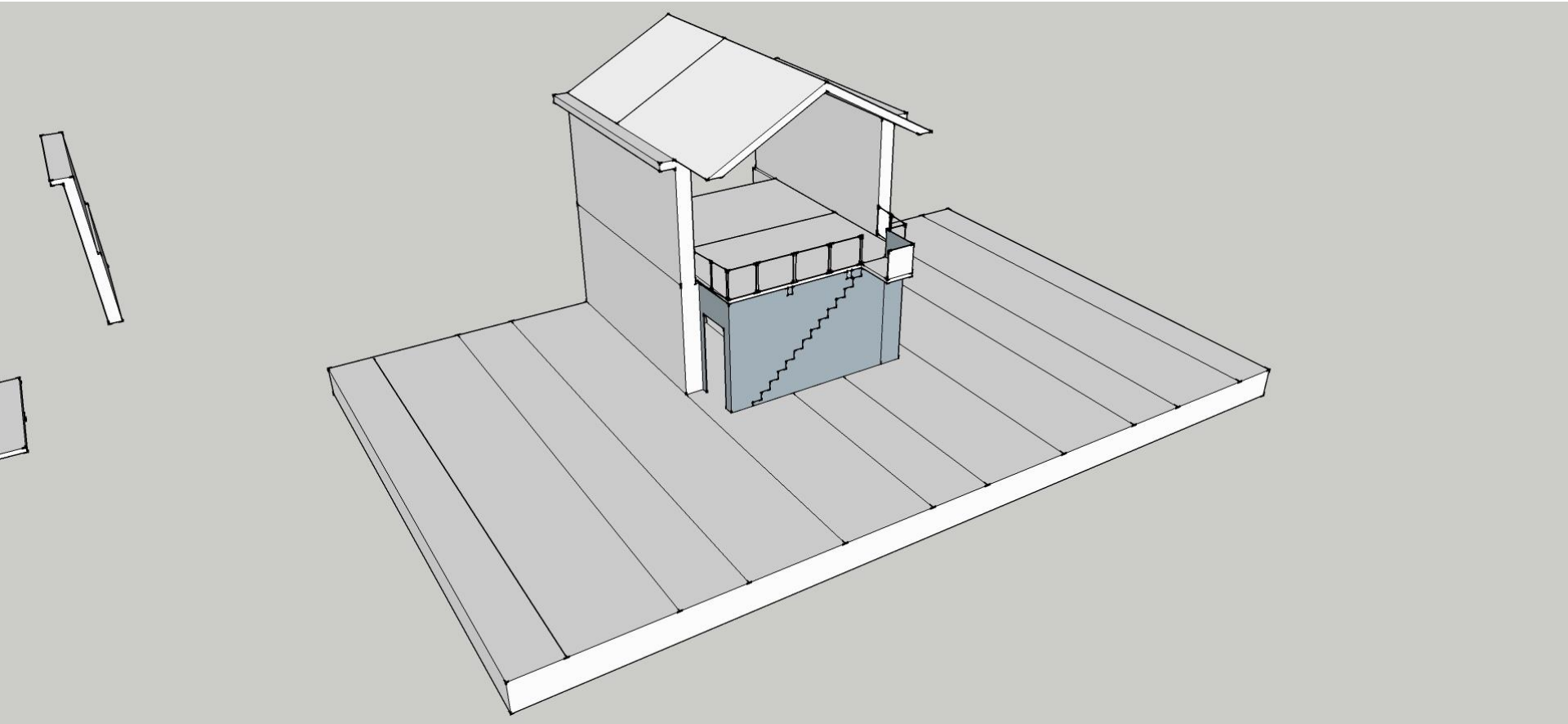



## Design Play 4-1

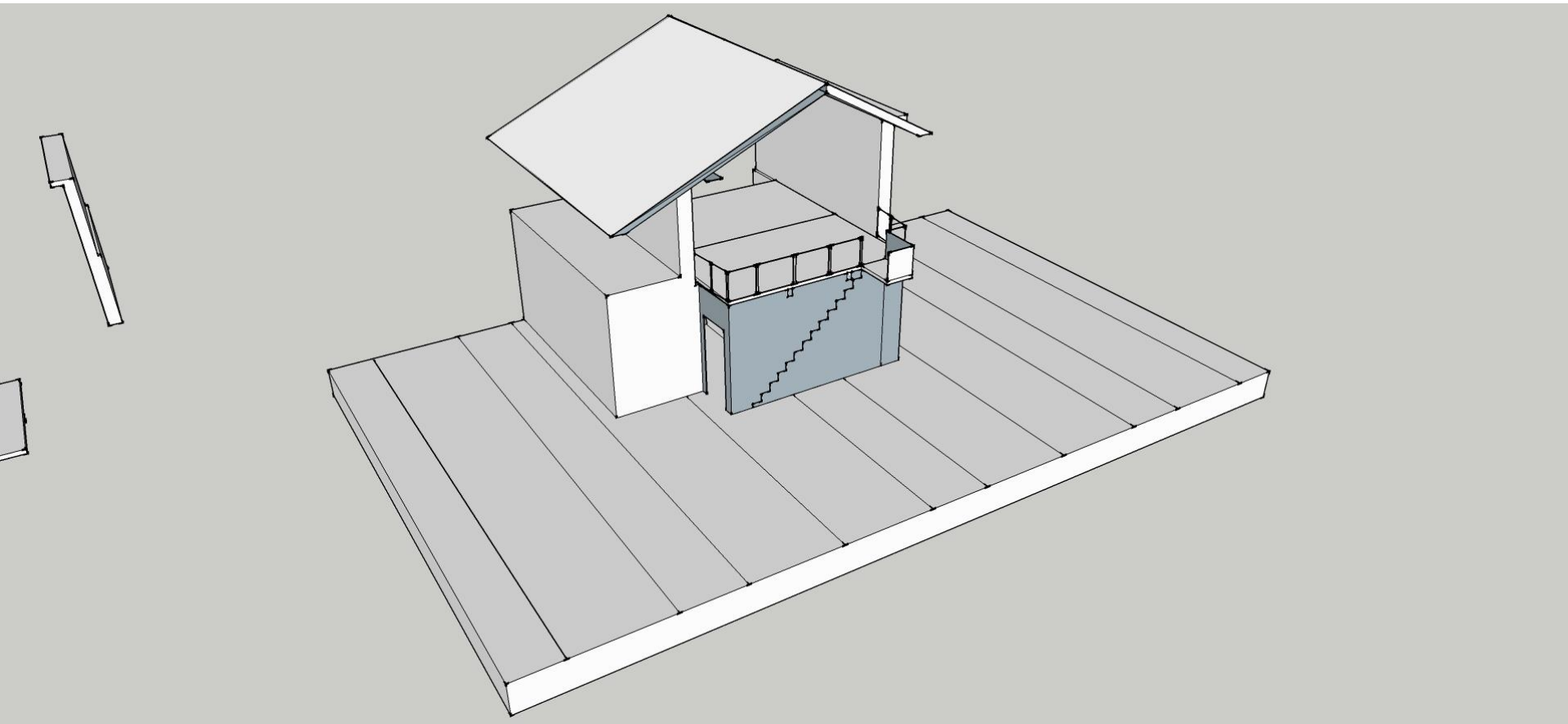

## Design Play 4-1

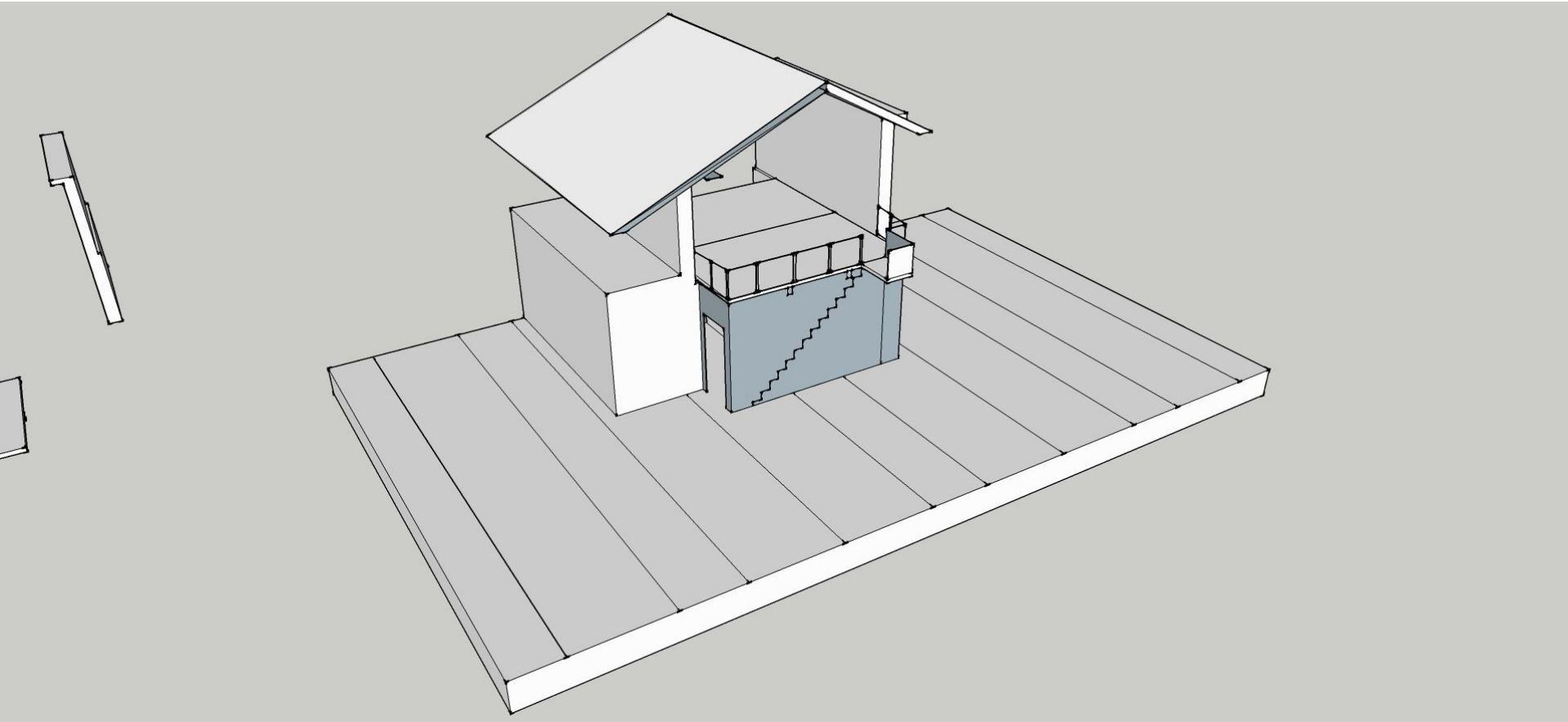

## Design Play 4-1

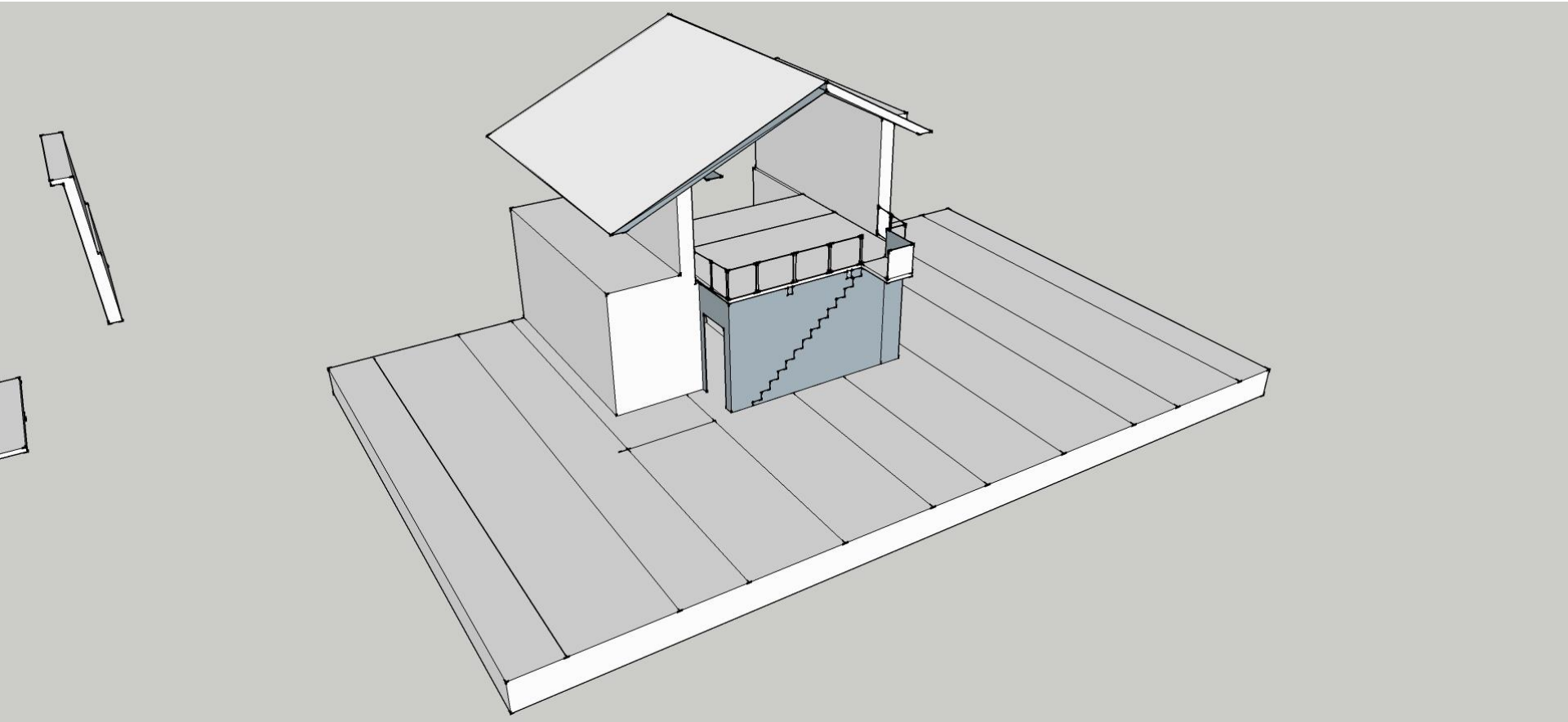

## Design Play 4-1

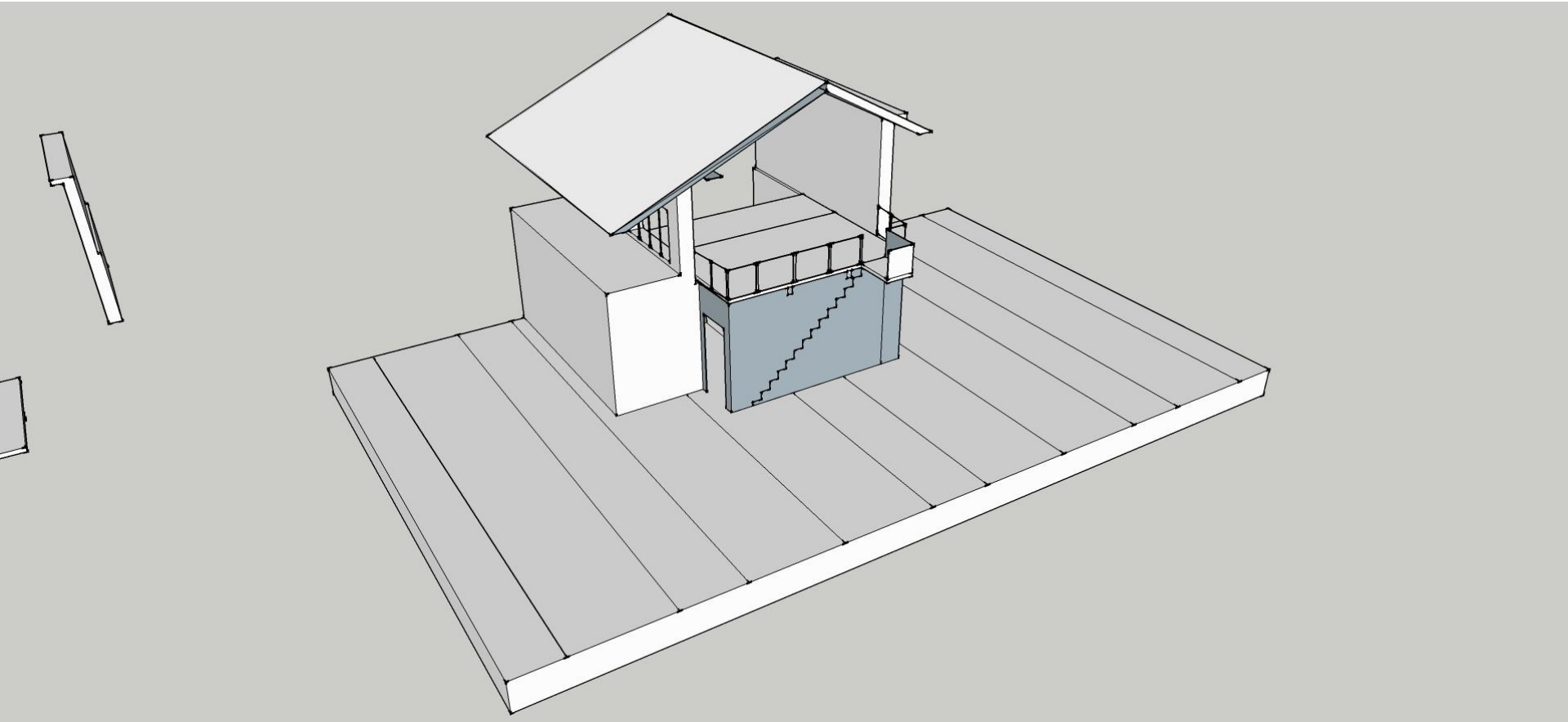

## Design Play 4-2

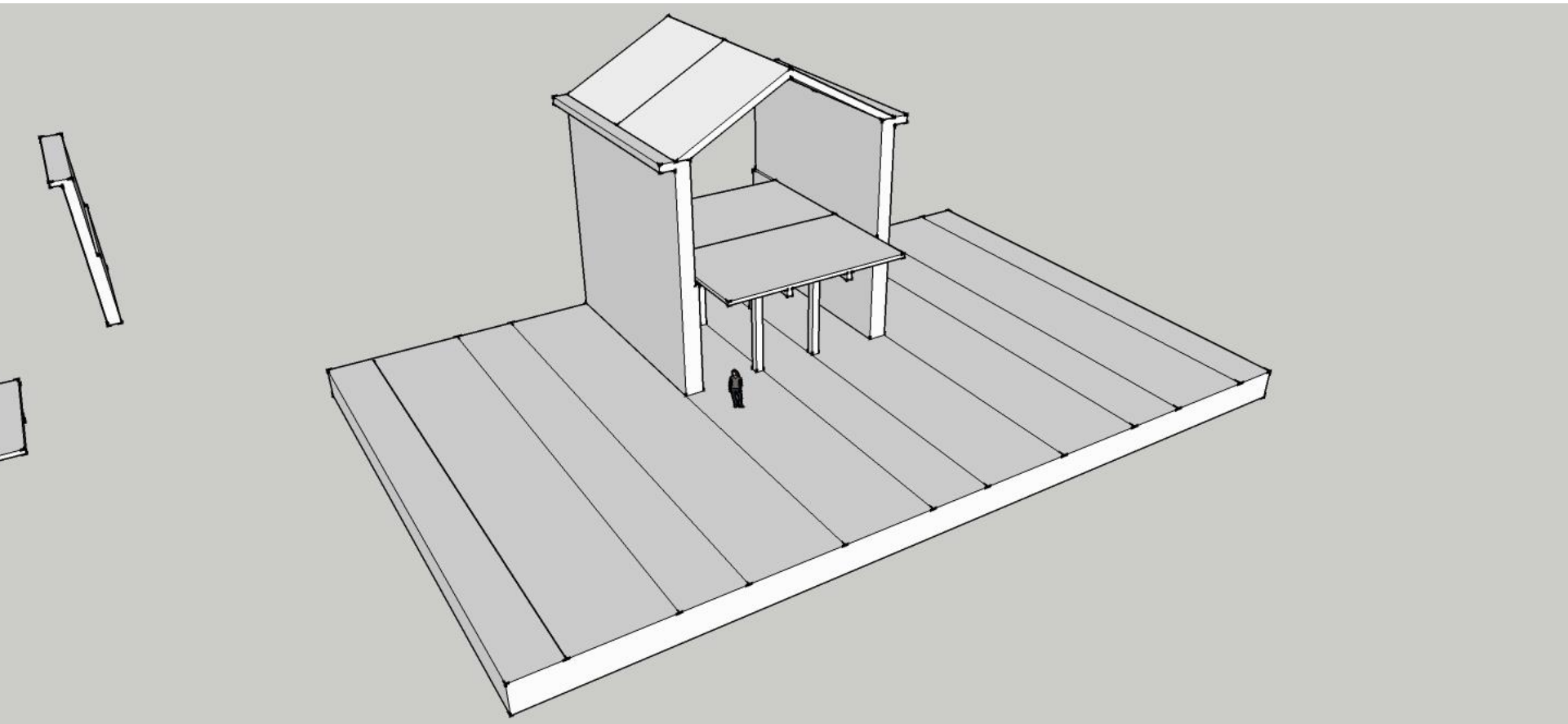

## Design Play 4-2

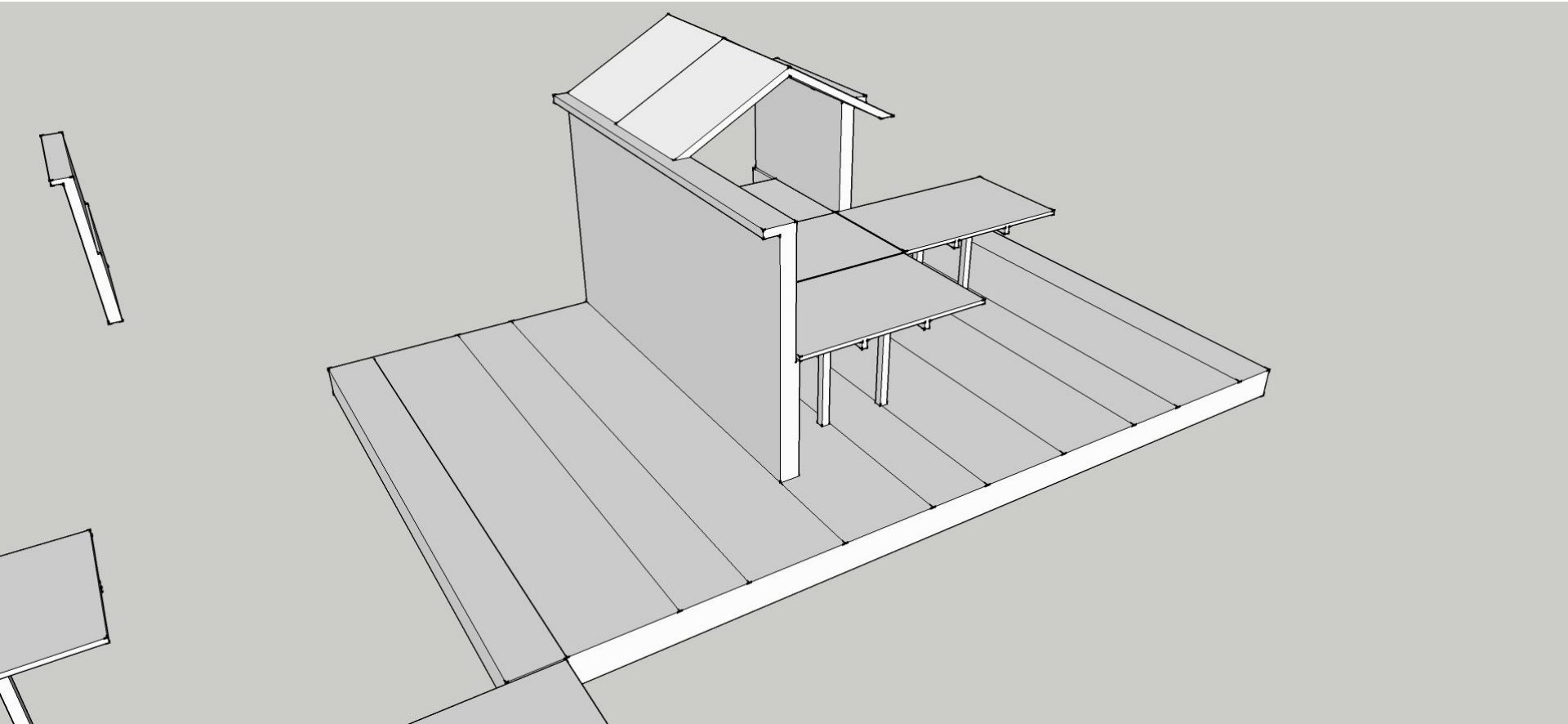

## Design Play 4-2

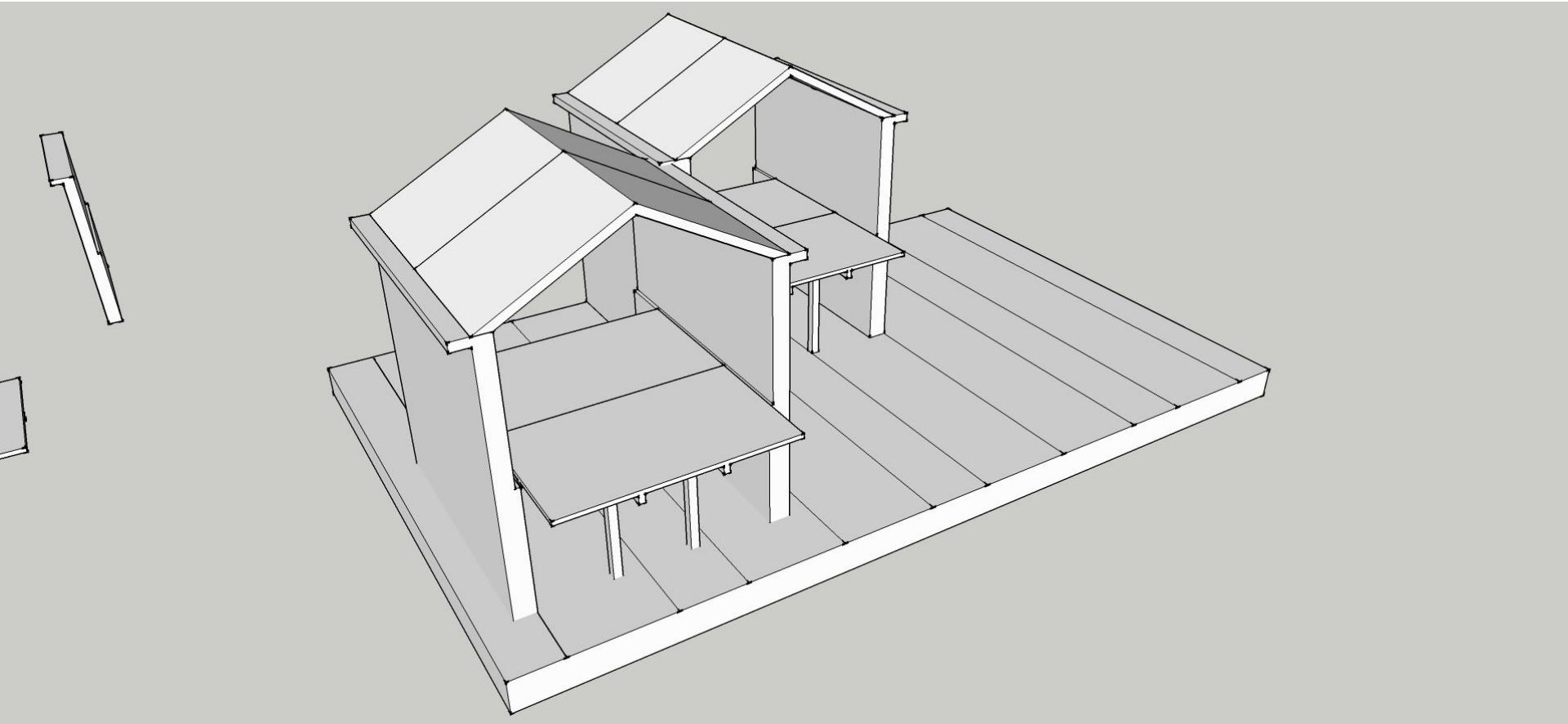

## Design Play 4-2

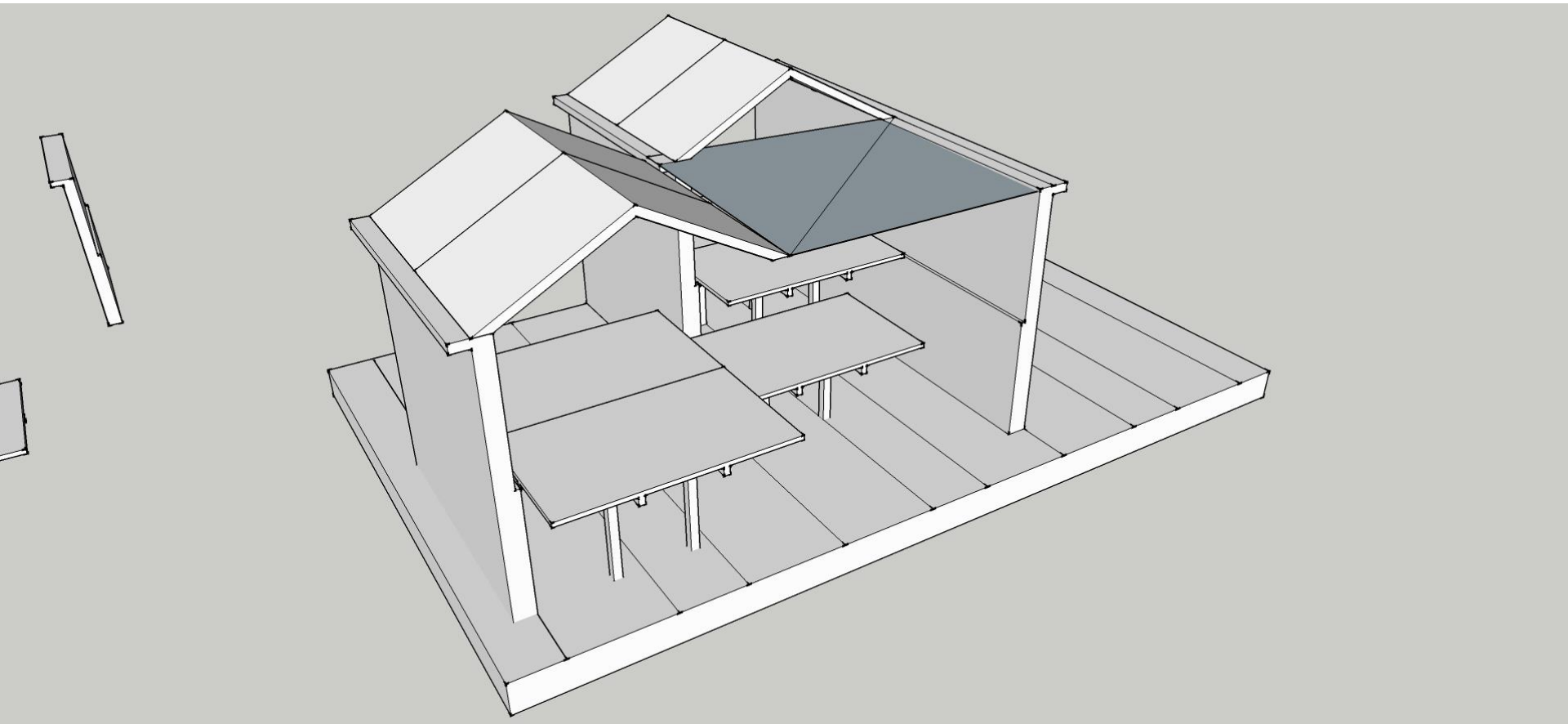



## Design Play 4-2

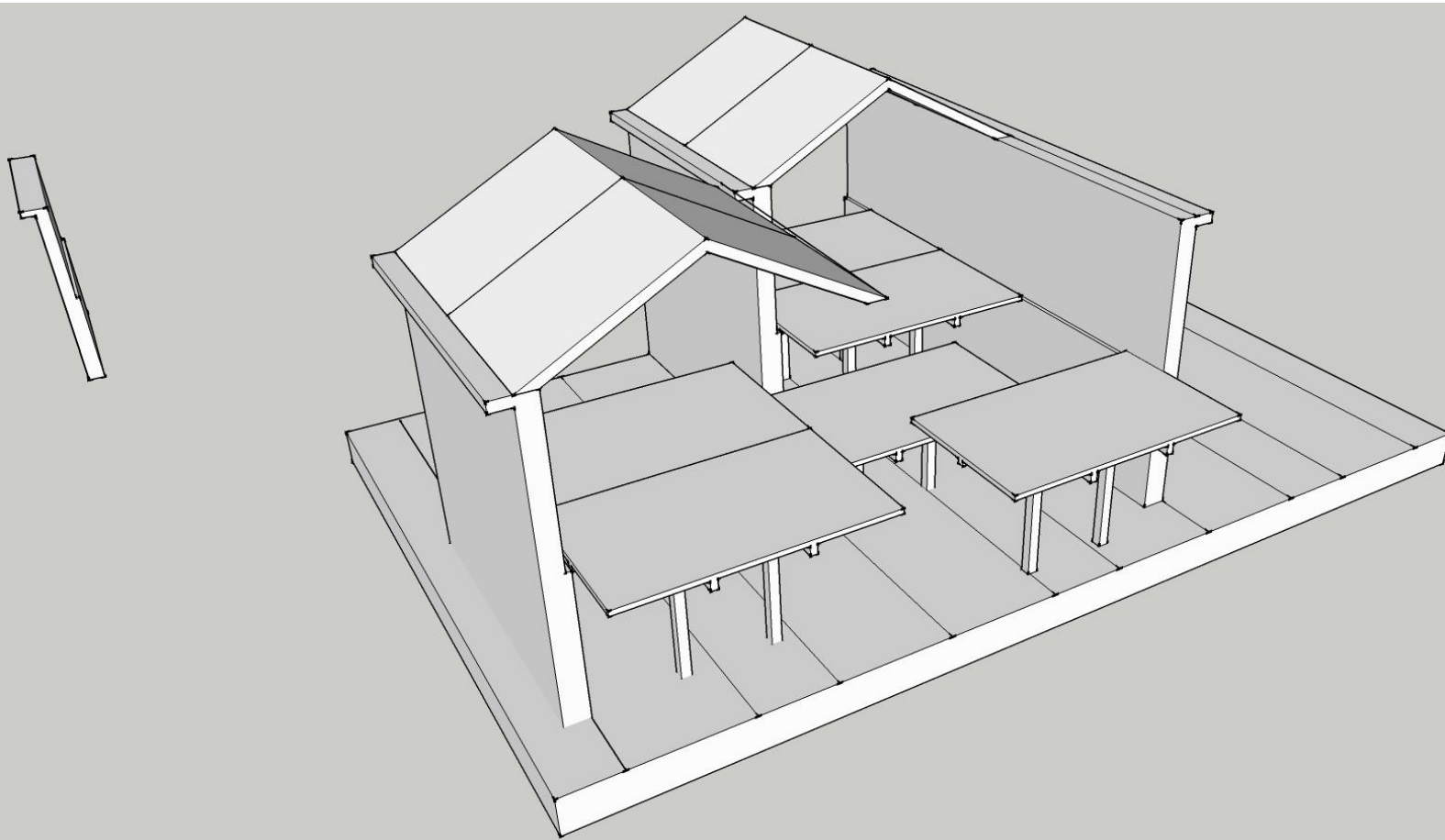

## Design Play 4-2

